

SIRUBA PARTS LIST	Series	Parts Group	Subclass / Remark	Page
	C007K/C007KD	CMR-K		1/1
	C007KP/C858K			Date
	S007K/S007KD			2018/8/29

A

B

C

D

E

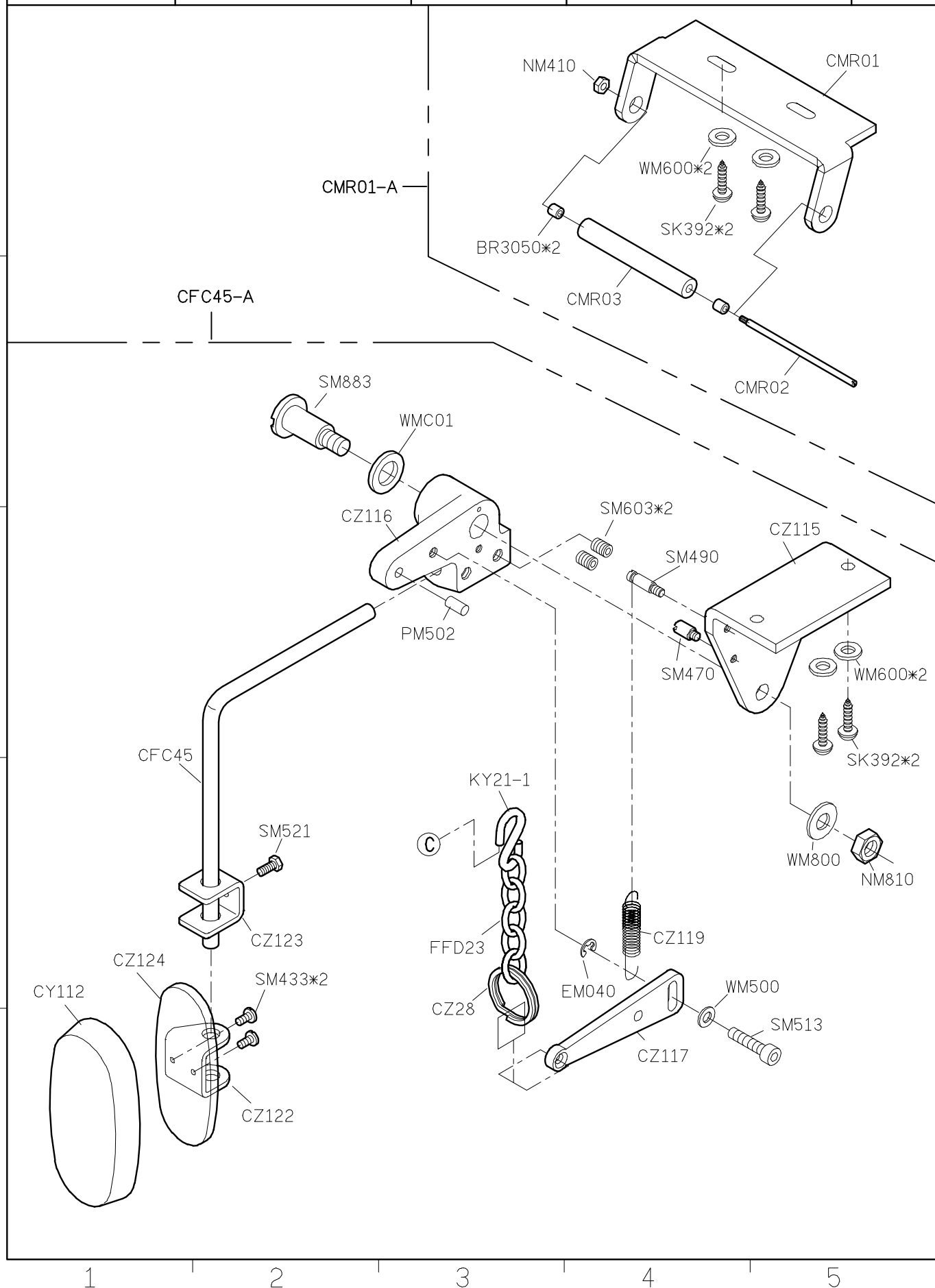

<div>SIRUBA</div> <div>PARTS LIST</div>	Series	Parts Group	Subclass / Remark	Page
	S007K/S007KD	CX-S	Ⓒ: Use for SCR/CX-S	1/1
				Date
				2023/01/25

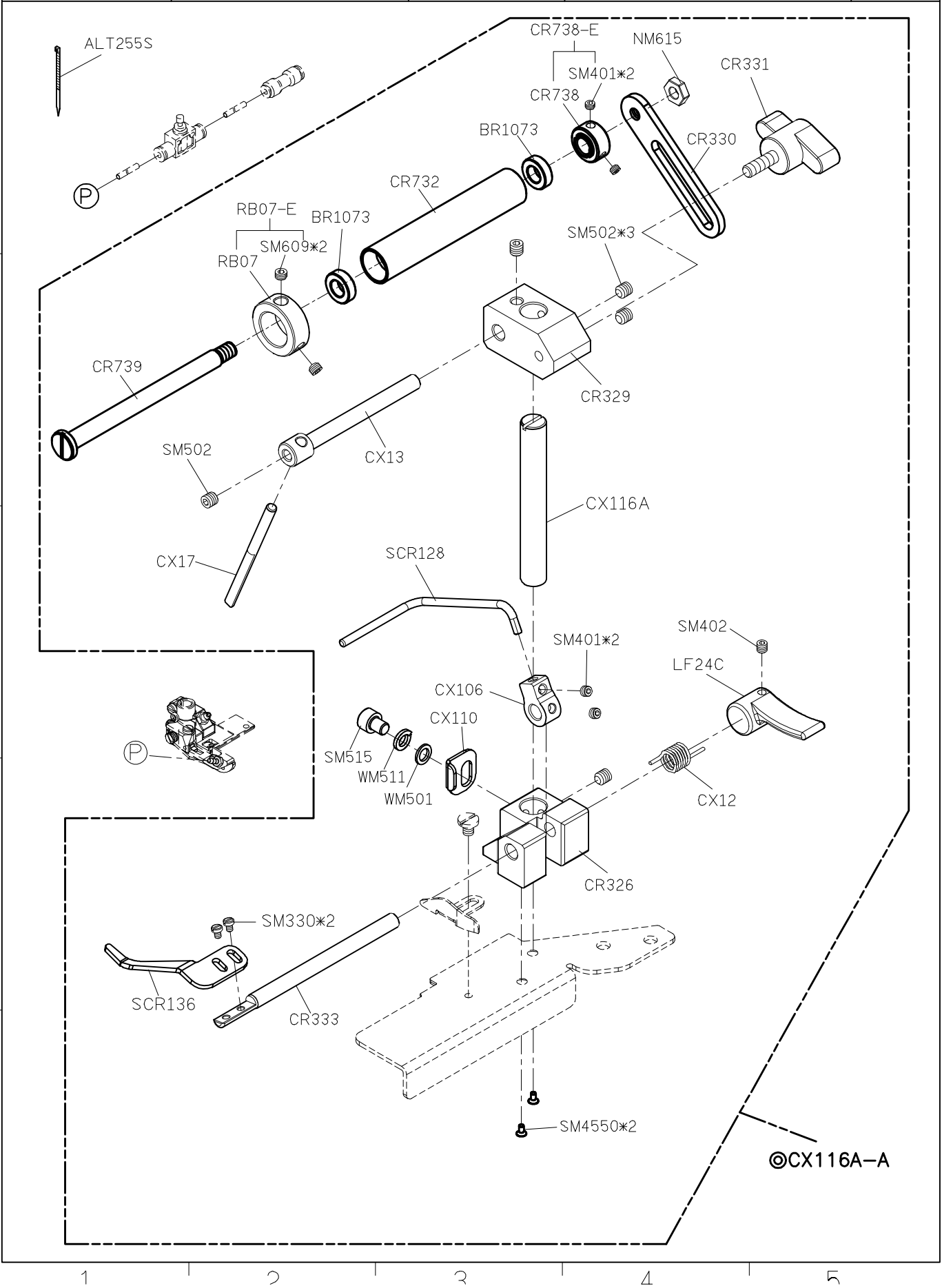

SIRUBA PARTS LIST	Series	Parts Group	Subclass / Remark	Page
	S007KD	FFT	With Direct-Drive Motor #Use for FFT(W13X/U13X)	1/7
				Date
				2025/3/25

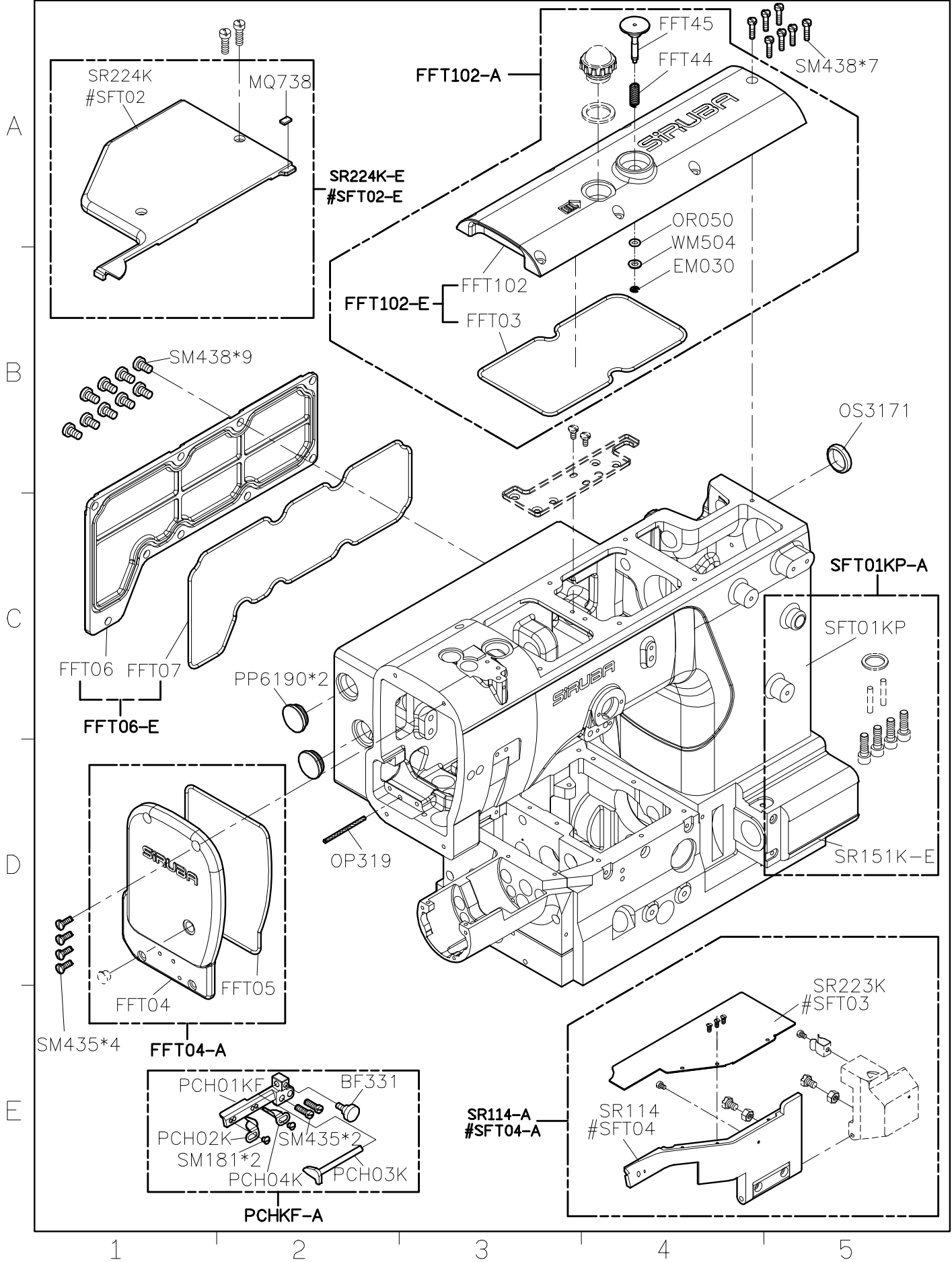

SIRUBA	Series	Parts Group	Subclass / Remark	Page
PARTS LIST	S007KD	FFT	With Direct-Drive Motor	2/7
				Date
				2024/6/28

This diagram illustrates the exploded view of the S007KD FFT assembly, showing the relationship between various components. The assembly is organized into five main sections, numbered 1 through 5 at the bottom. Section 1 includes the main body (FFT23-A) and associated mounting hardware (SM6104, SM502*2, FFT13-E, KS12-E, SK216*2, KS12, MG58, FFT16, OP221, FFT12-E, FFT61*2, OP206, FFT12, BR1050, FFT23-E, SM402, FFT26, FFT24). Section 2 shows the motor assembly (FFT11-E, SM502, FFT11, SM603*2, FFT14, FFT10-C, KJ223K-2, FFT15, OP223, MH73, SM502*2, MH81, MH73-E, SM435*3, FFT17, FFT21, FFT19-E, FFT56, FFT19, FFT20, FFT60*4, OP209, FFT20-E, FFT22, SM4105*2, FFT20-C). Section 3 includes the motor housing (FFT67-E, SM6104, FFT67, SM502*2, FFT12-E, FFT12, FFT61*2, OP206, FFT18, FFT18-A, WM402, SM432). Section 4 shows the motor base (FFT55B, FFT57A, F7XXX-E, F7XXX, SM411, SM410*4, OT515, FFT63). Section 5 includes the motor shaft (FFT12-E, FFT12, FFT61*2, OP206, FFT18, FFT18-A, WM402, SM432).

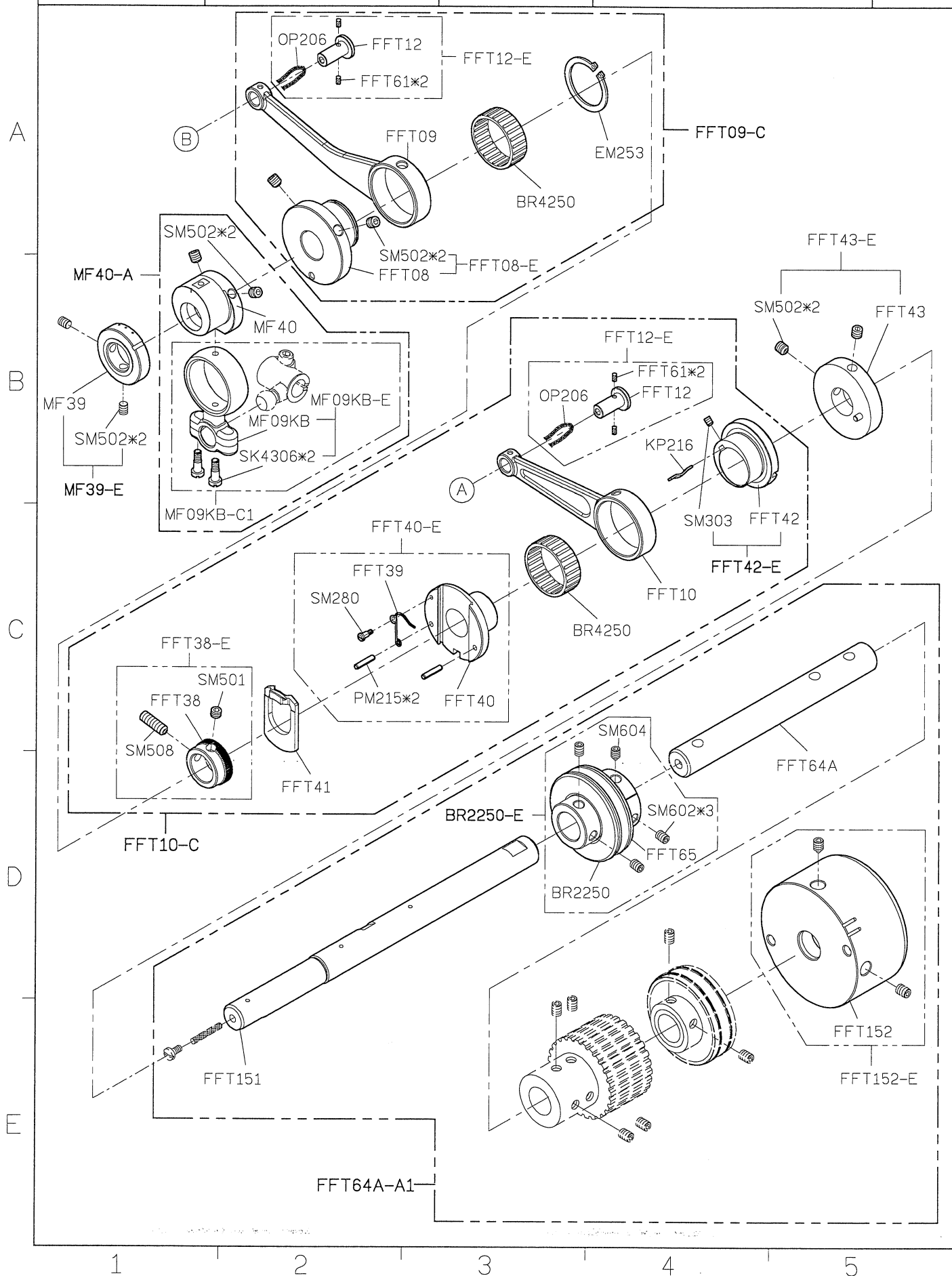

SIRUBA PARTS LIST	Series	Parts Group	Subclass / Remark	Page
	S007KD	FFT	With Direct-Drive Motor	4/7
				Date
				2018/7/27

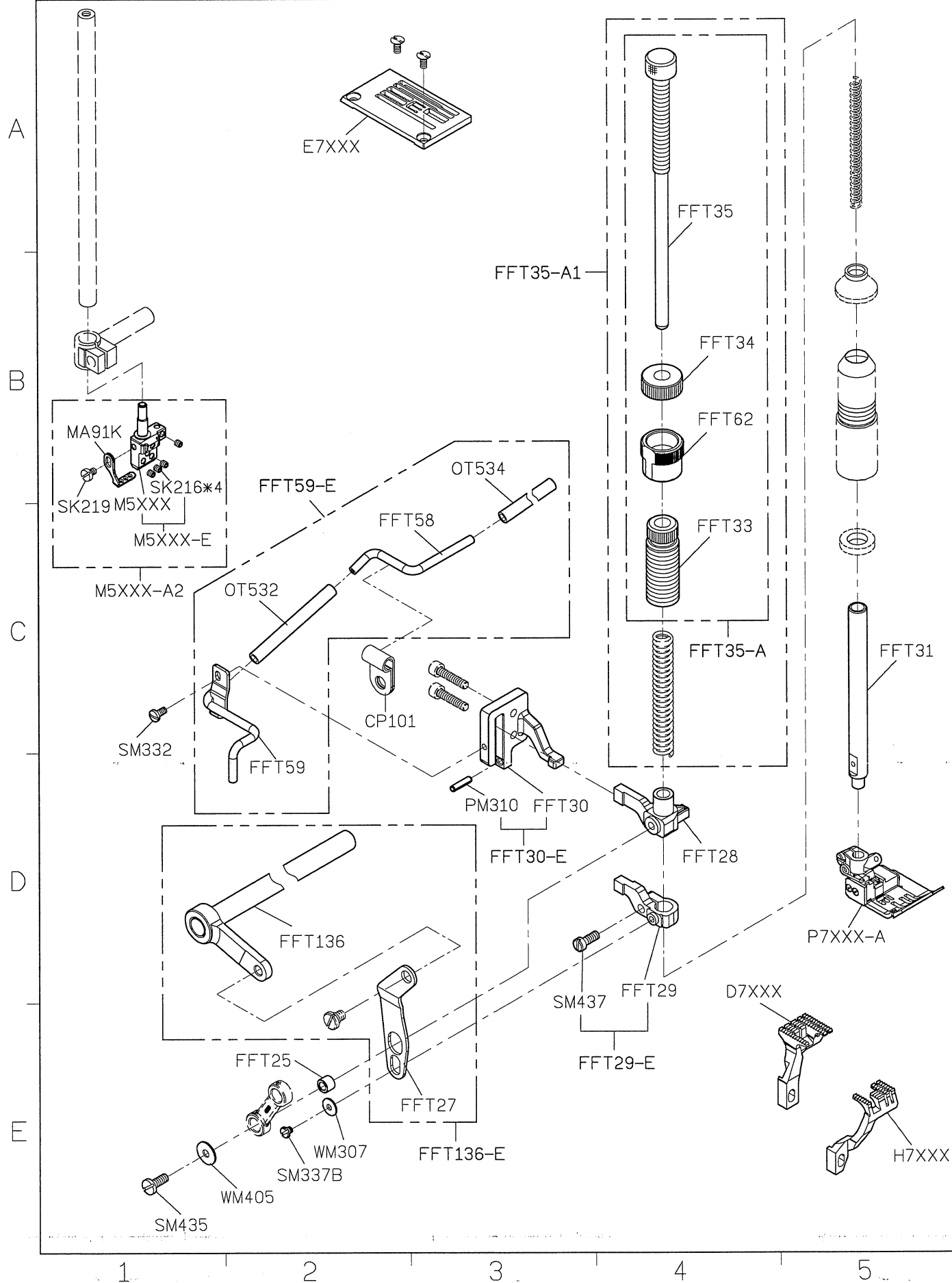

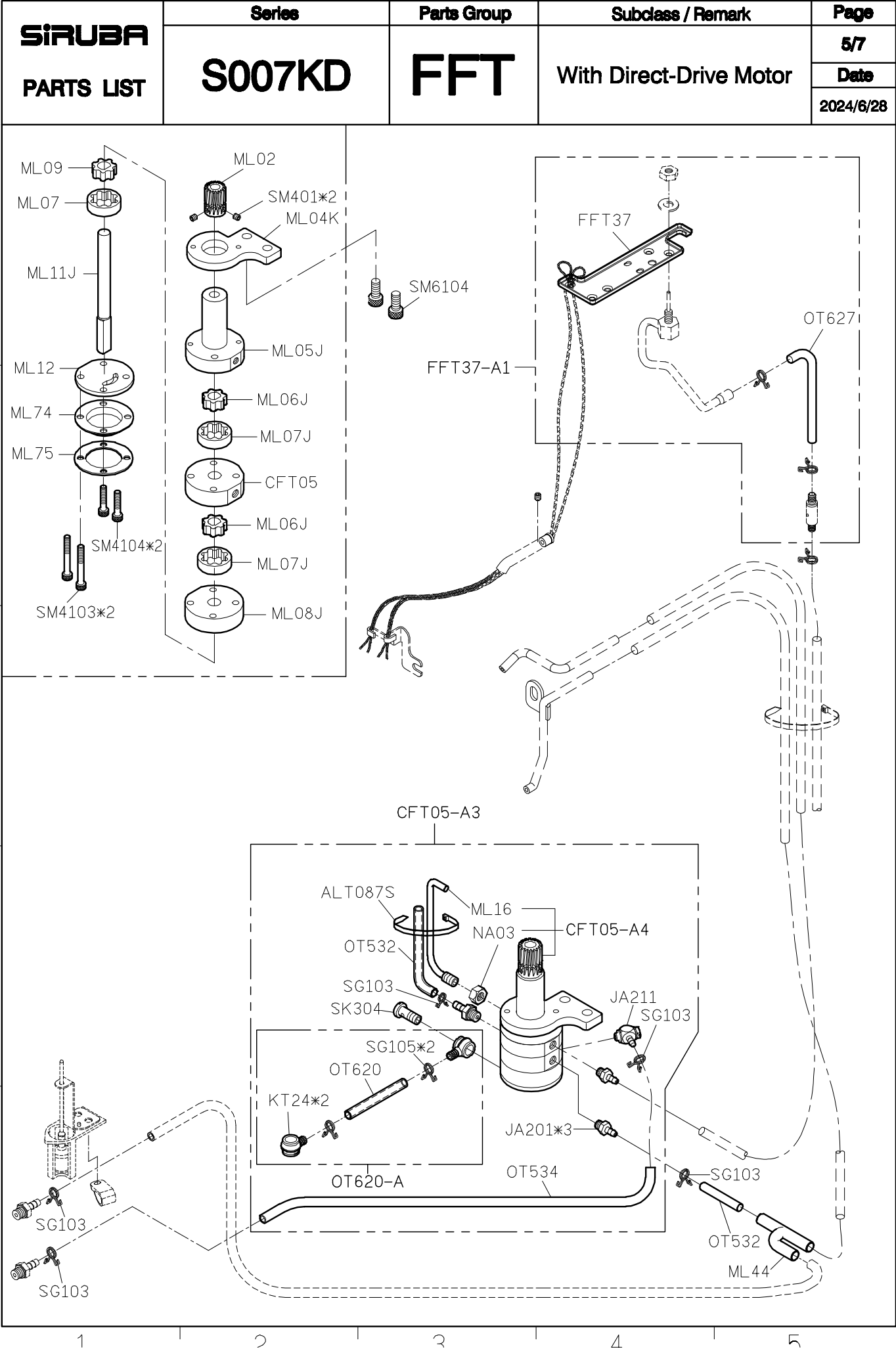

SIRUBA PARTS LIST	Series	Parts Group	Subclass / Remark	Page
	S007KD	FFT	With Direct-Drive Motor	6/7
				Date
				2016/8/18

A

B

C

D

E

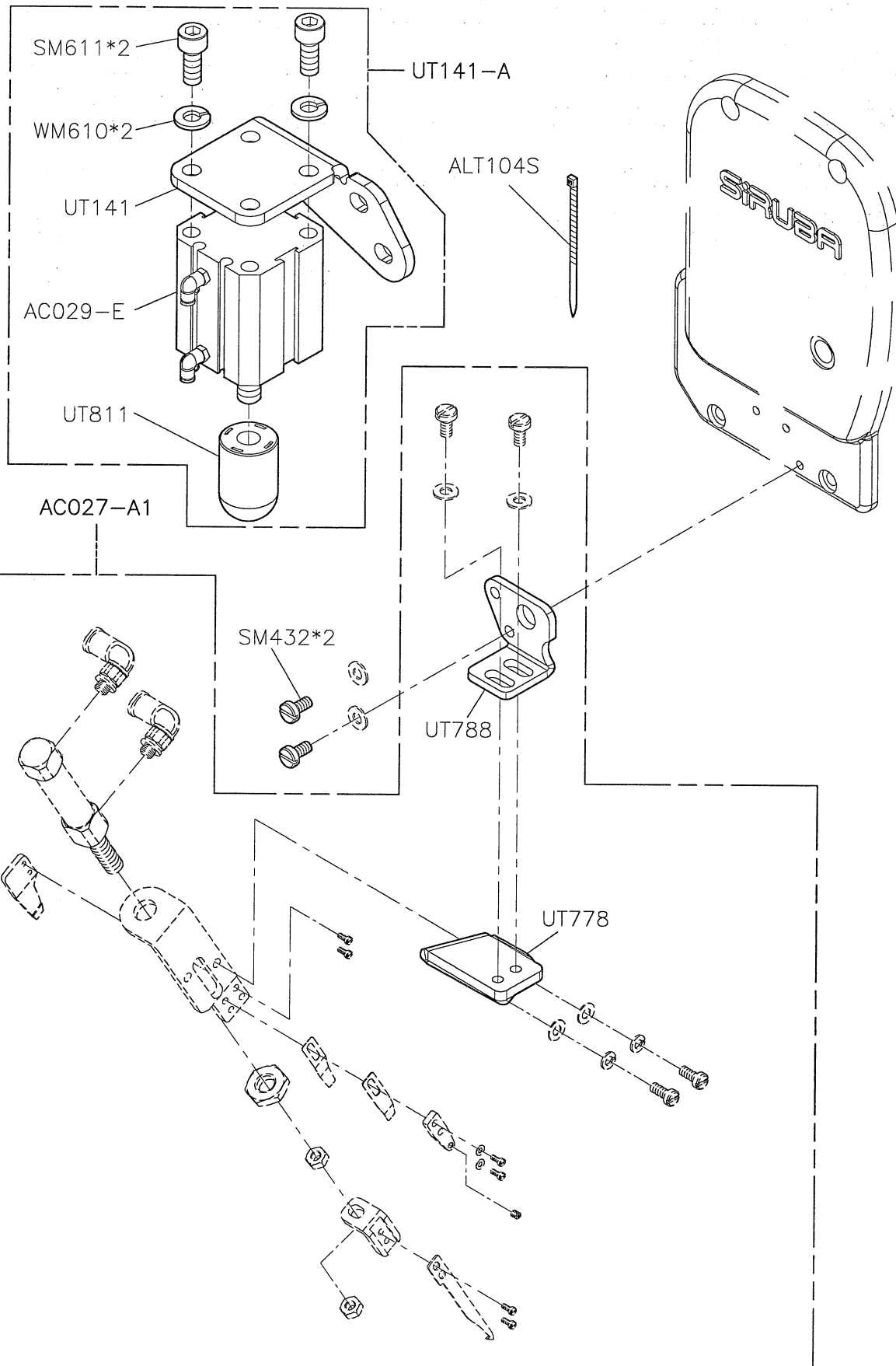

1

2

3

4

5

<div> SIRUBA PARTS LIST </div>	Series	Parts Group	Subclass / Remark	Page
	S007KD	FFT	With Direct-Drive Motor * Use for UT	7/7
				Date
				2018/7/31

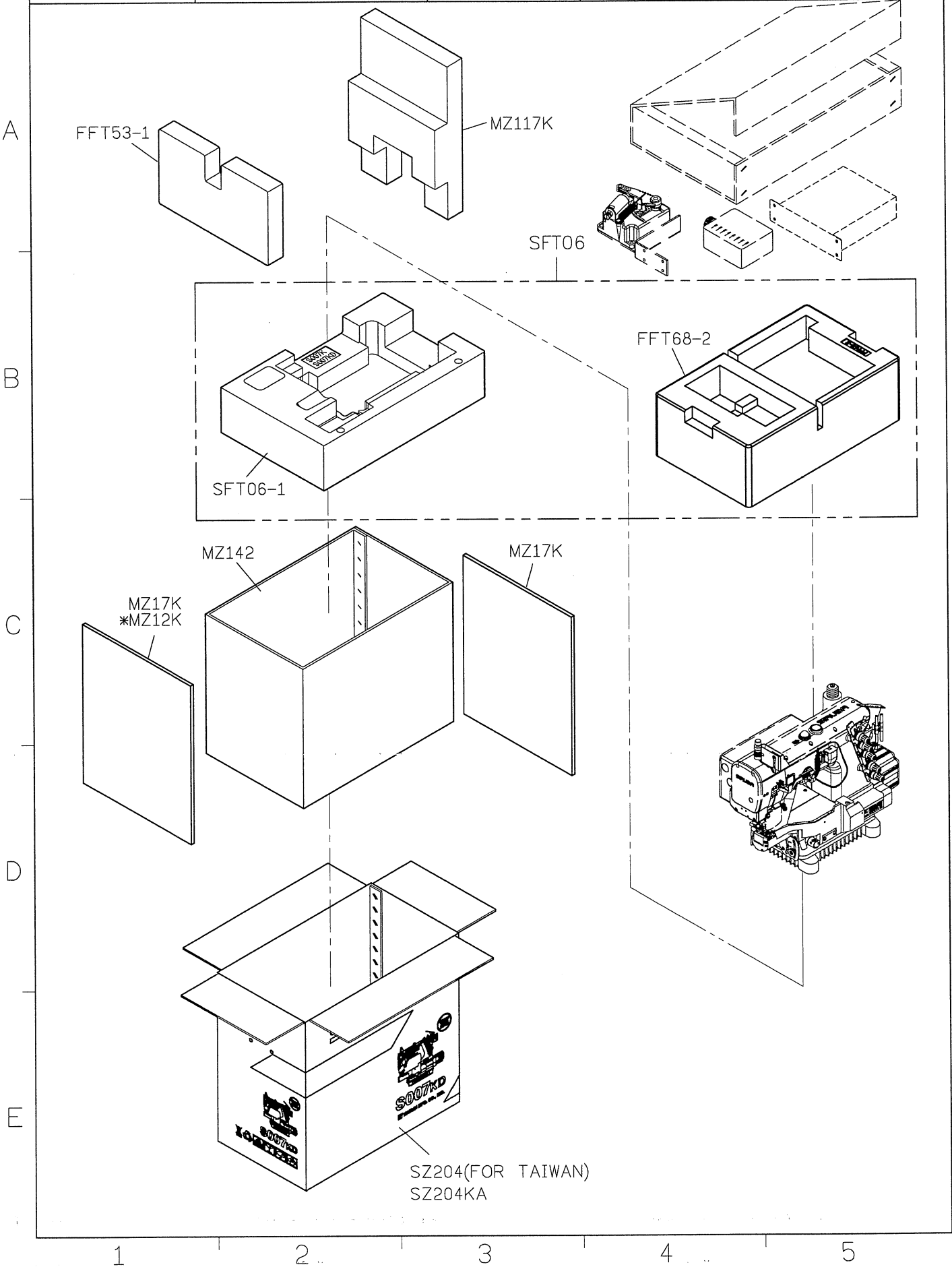

SIRUBA PARTS LIST	Series	Parts Group	Subclass / Remark	Page
	S007K/S007KD	SAR	For S007K/S007KD 2 nd Generation add SAR to the type UT ☐ : Use for H brand motor	1/2
				Date
				2016/8/23

A

B

C

D

E

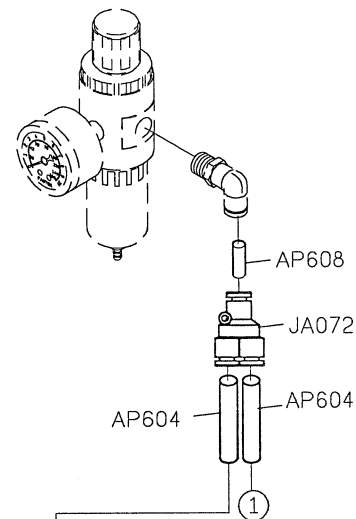

Joint the solenoid of UT set (接UT電磁閥組)

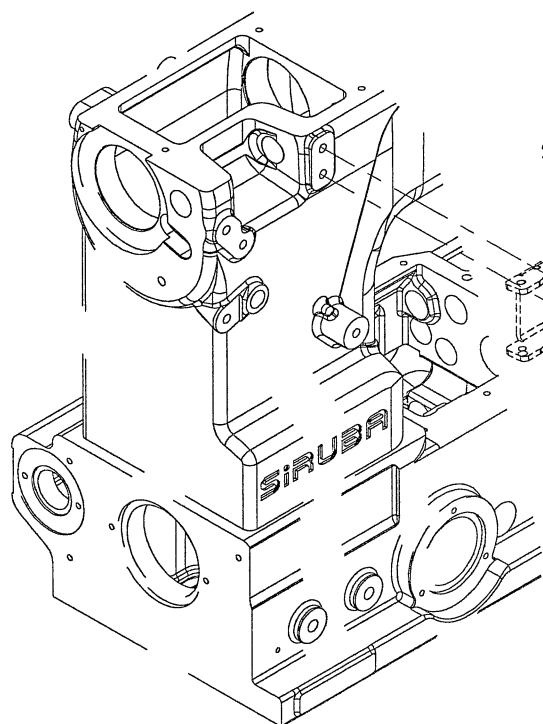

SM332*2 UT262

WM600*2
SM6104*2

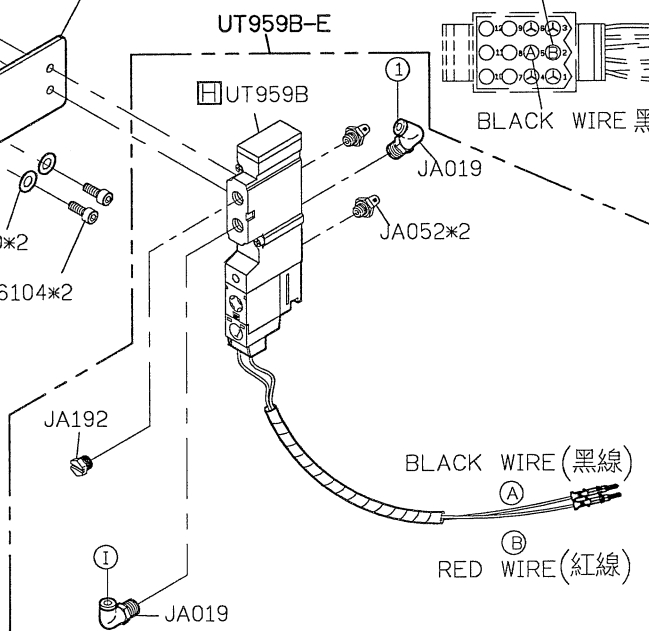

RED WIRE 紅線

BLACK WIRE 黑線

BLACK WIRE (黑線)

RED WIRE (紅線)

SV142K-A

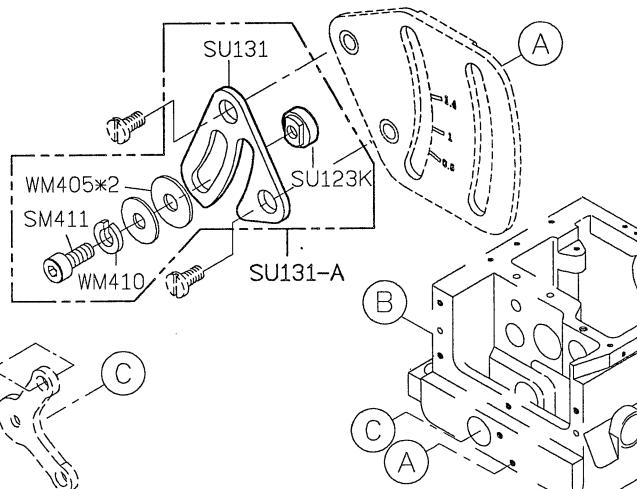
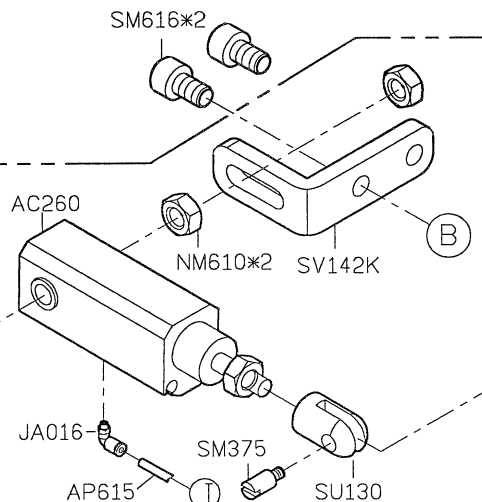

1

2

3

4

5

SIRUBA PARTS LIST	Series	Parts Group	Subclass / Remark	Page
	S007K/S007KD	SAR	For S007K/S007KD 2 nd Generation add SAR to the type UT	2/2
			☐ : Use for H brand motor	Date
				2019/7/09

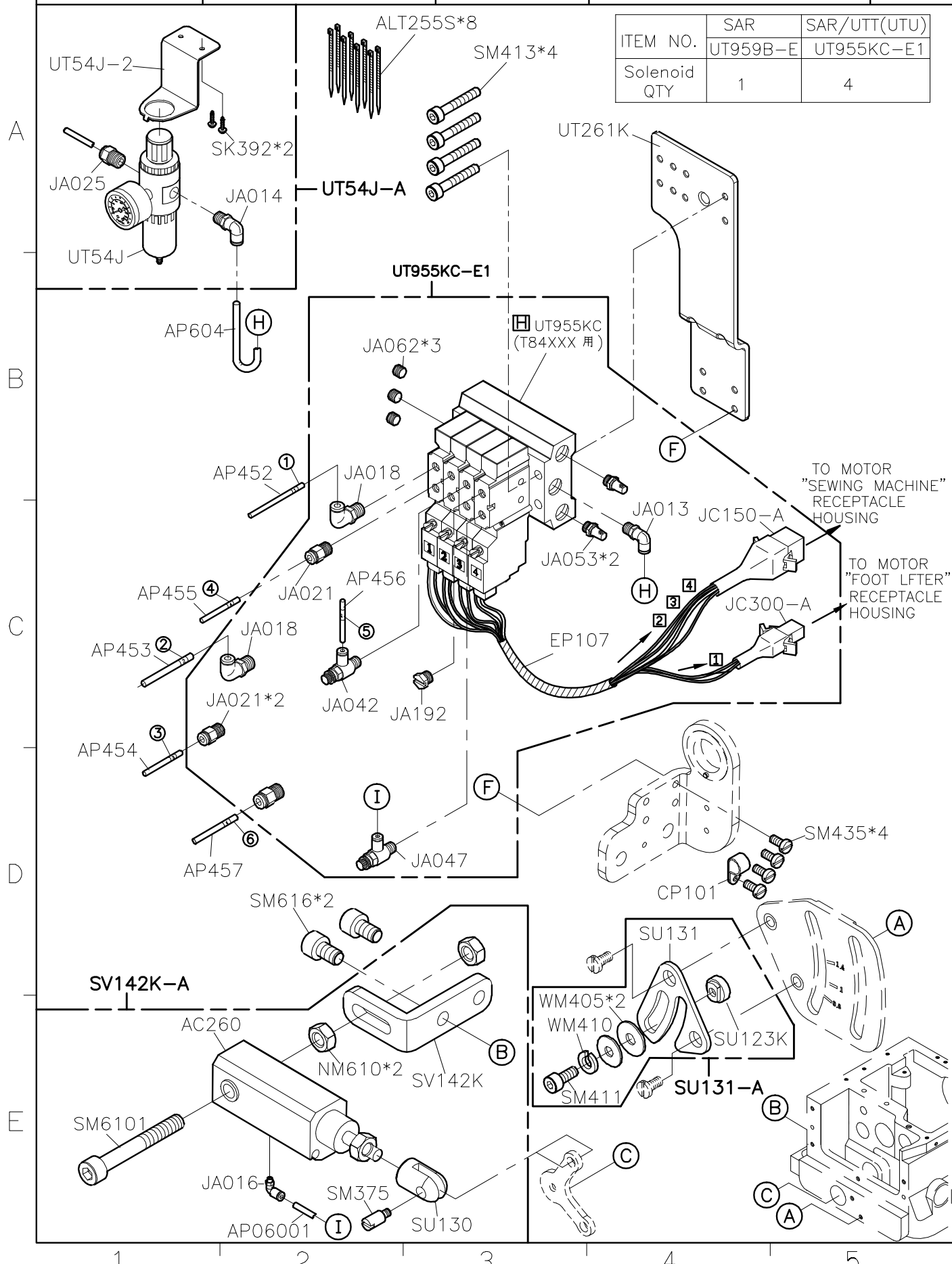

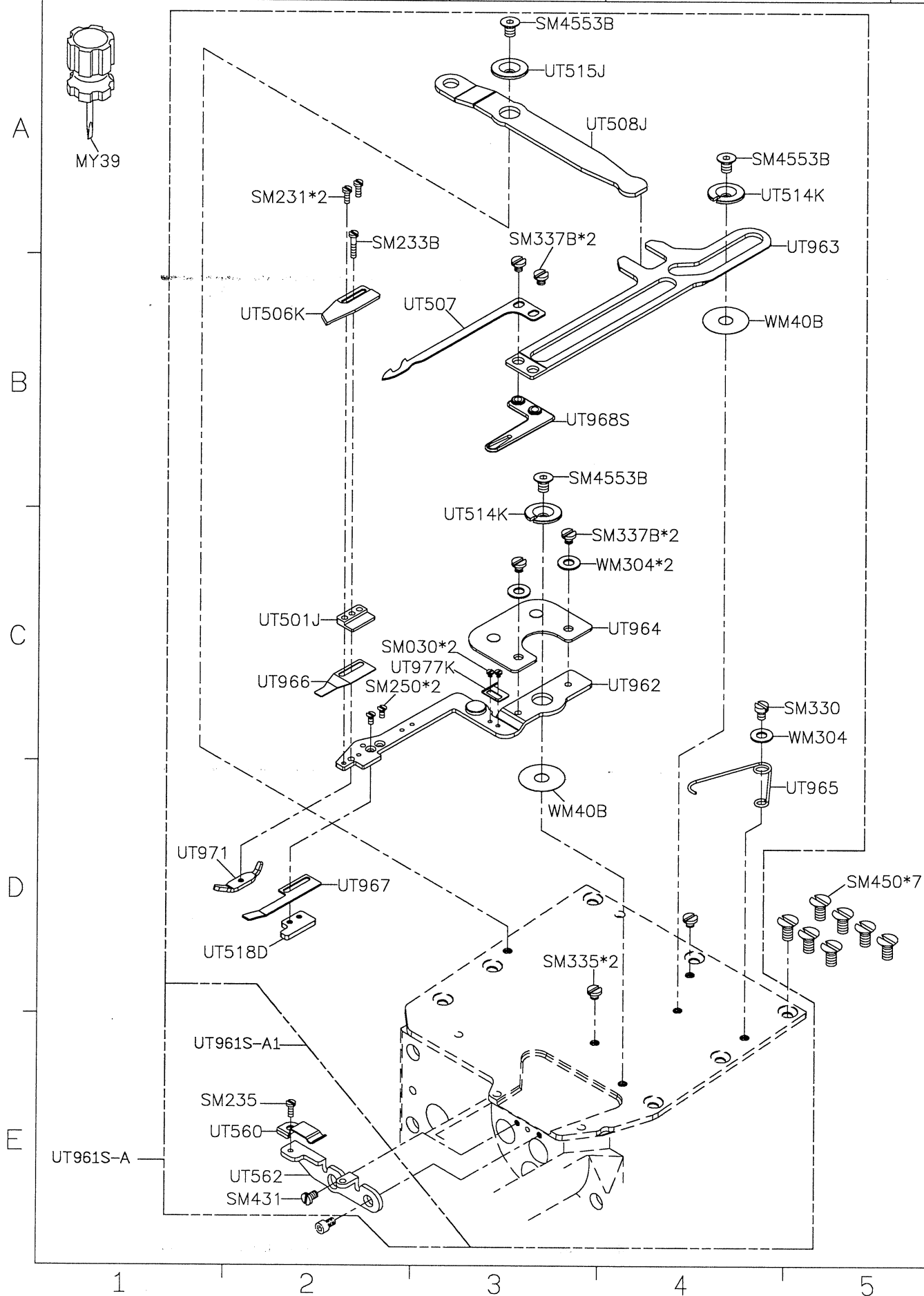

SIRUBA PARTS LIST	Series	Parts Group	Subclass / Remark	Page
	S007K/S007KD	SAR-RF	For S007K/S007KD 2 nd Generation	2/8
				Date
				2018/05/31

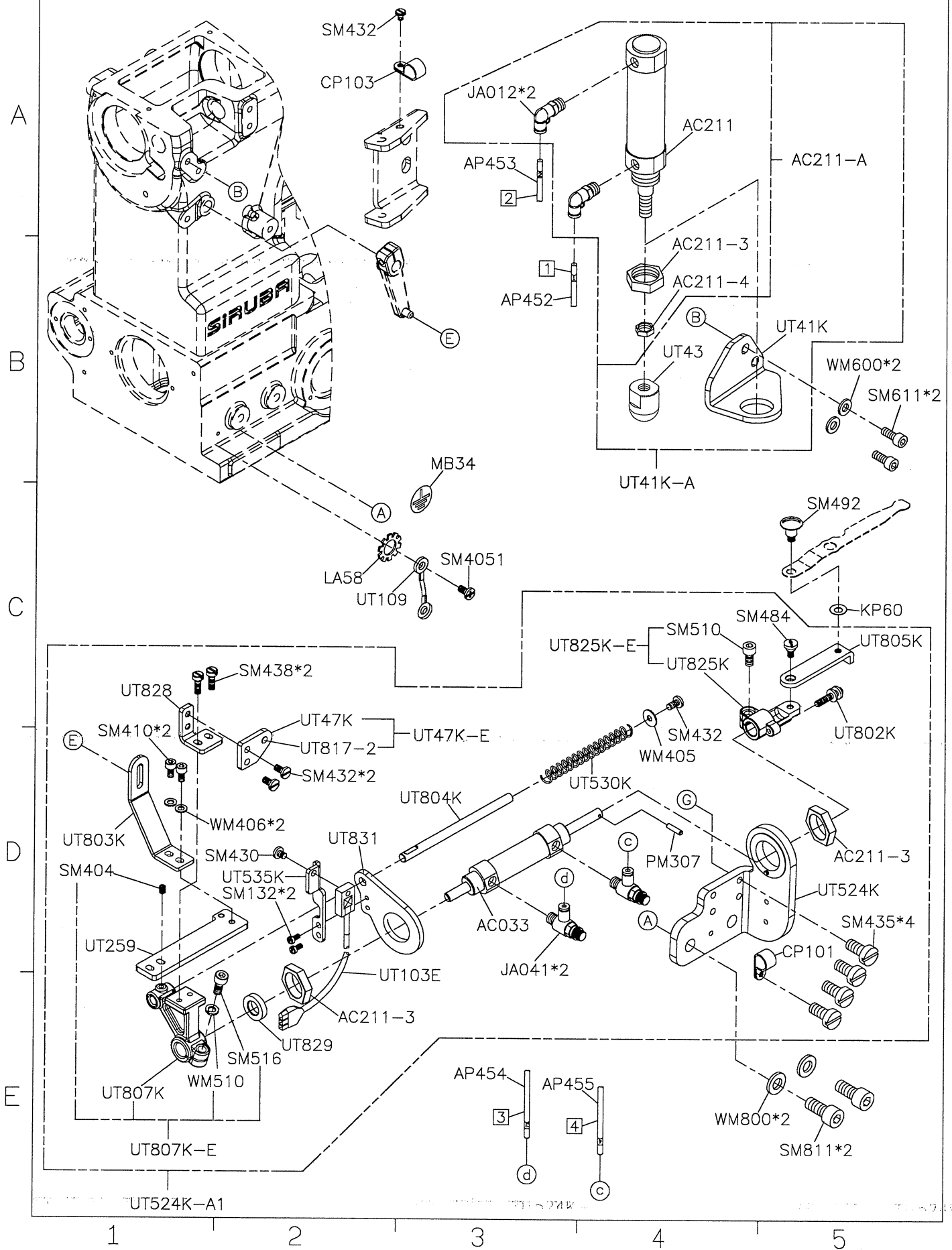

SIRUBA PARTS LIST	Series	Parts Group	Subclass / Remark	Page
	S007K/S007KD	SAR-RF	For S007K/S007KD 2 nd Generation For SAR / RF / UTT	3/8
				Date
				2019/07/09

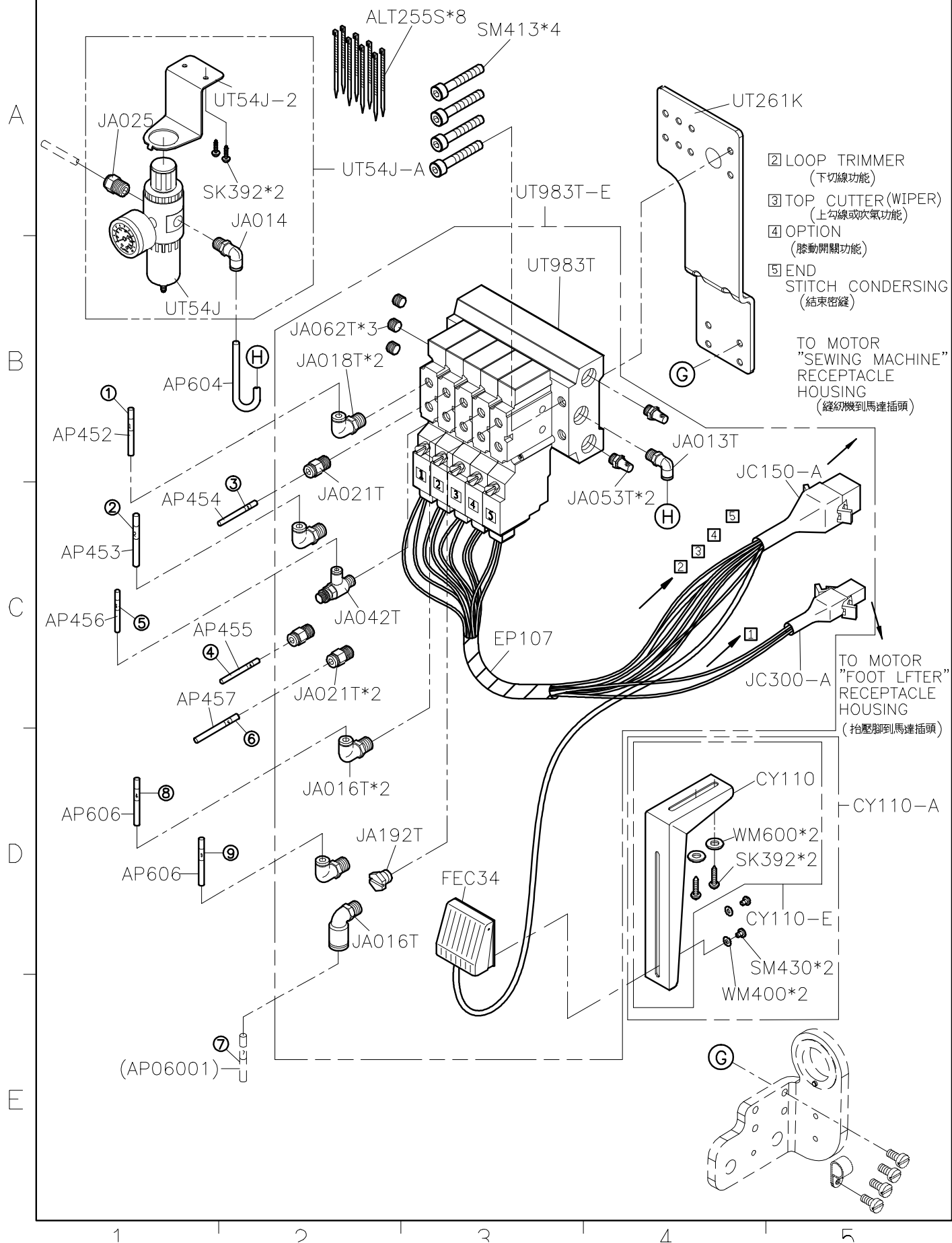

SIRUBA PARTS LIST	Series	Parts Group	Subclass / Remark	Page
	S007K/S007KD	SAR-RF	For S007K/S007KD 2 nd Generation For RF / UTT	4/8
				Date
				2018/05/31

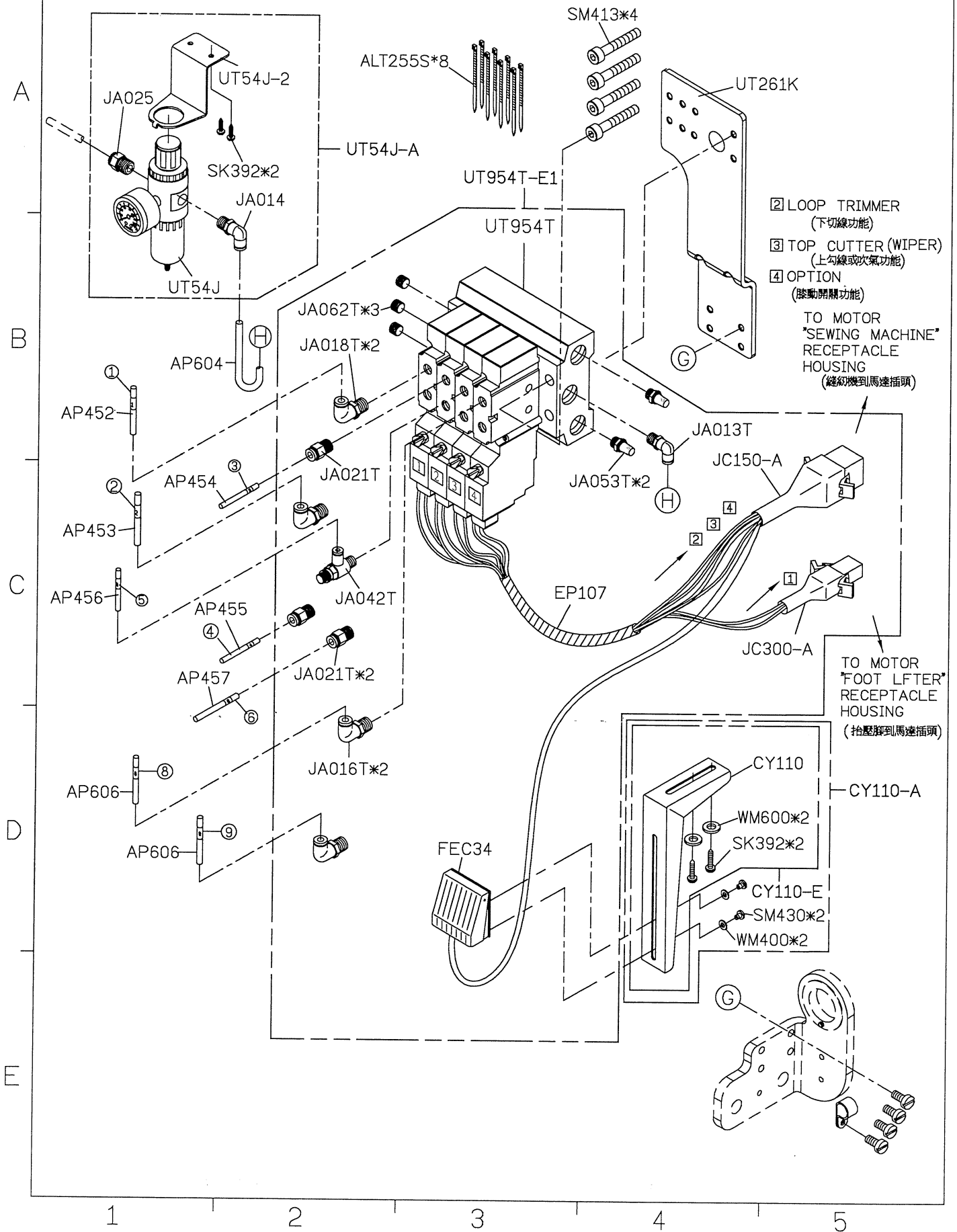

SIRUBA PARTS LIST	Series	Parts Group	Subclass / Remark	Page
	S007K/S007KD	SAR-RF	For S007K/S007KD 2 nd Generation	5/8
				Date
				2018/05/31

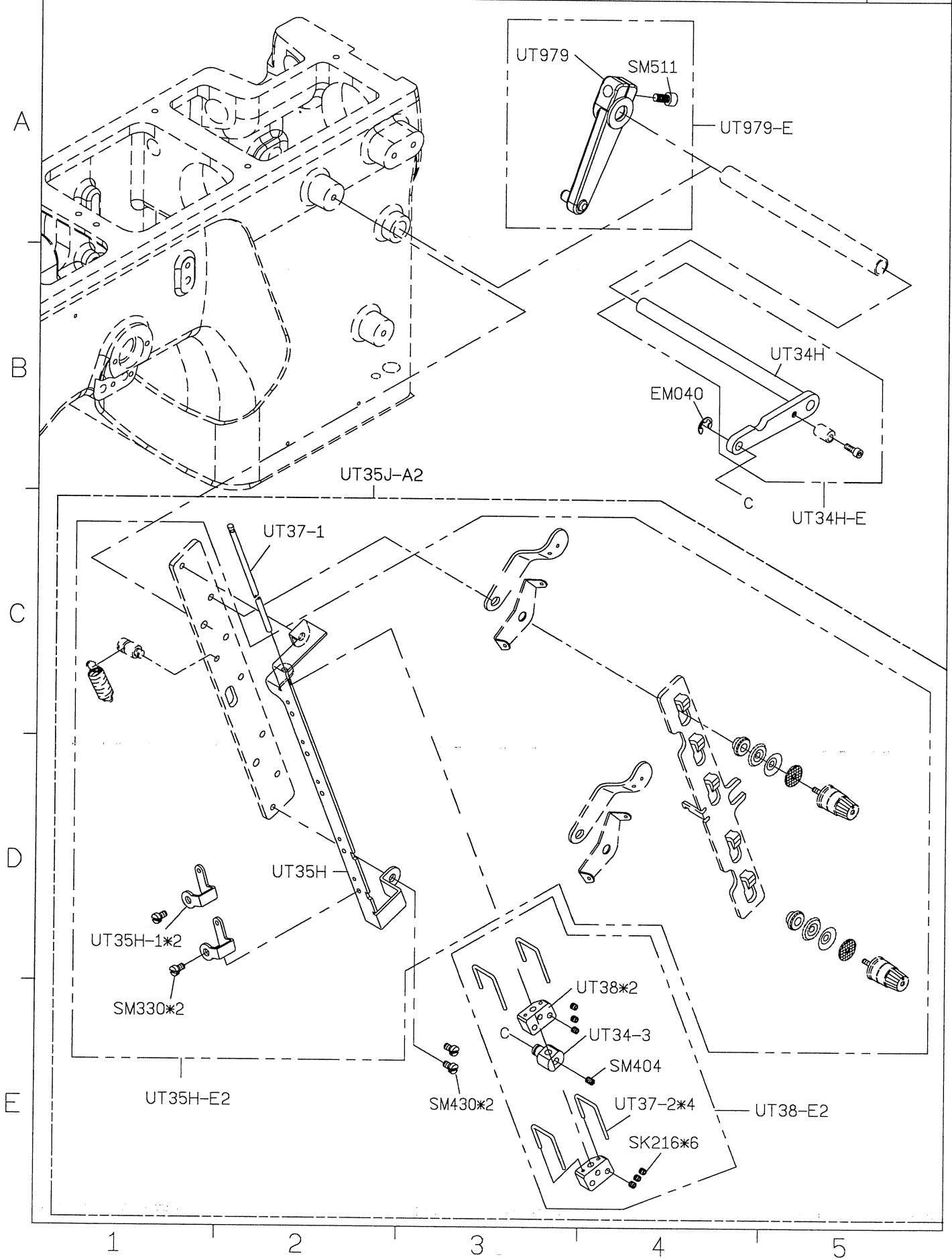

SIRUBA PARTS LIST	Series	Parts Group	Subclass / Remark	Page
	S007K/S007KD	SAR-RF	For S007K/S007KD 2 nd Generation	7/8
				Date
				2018/06/26

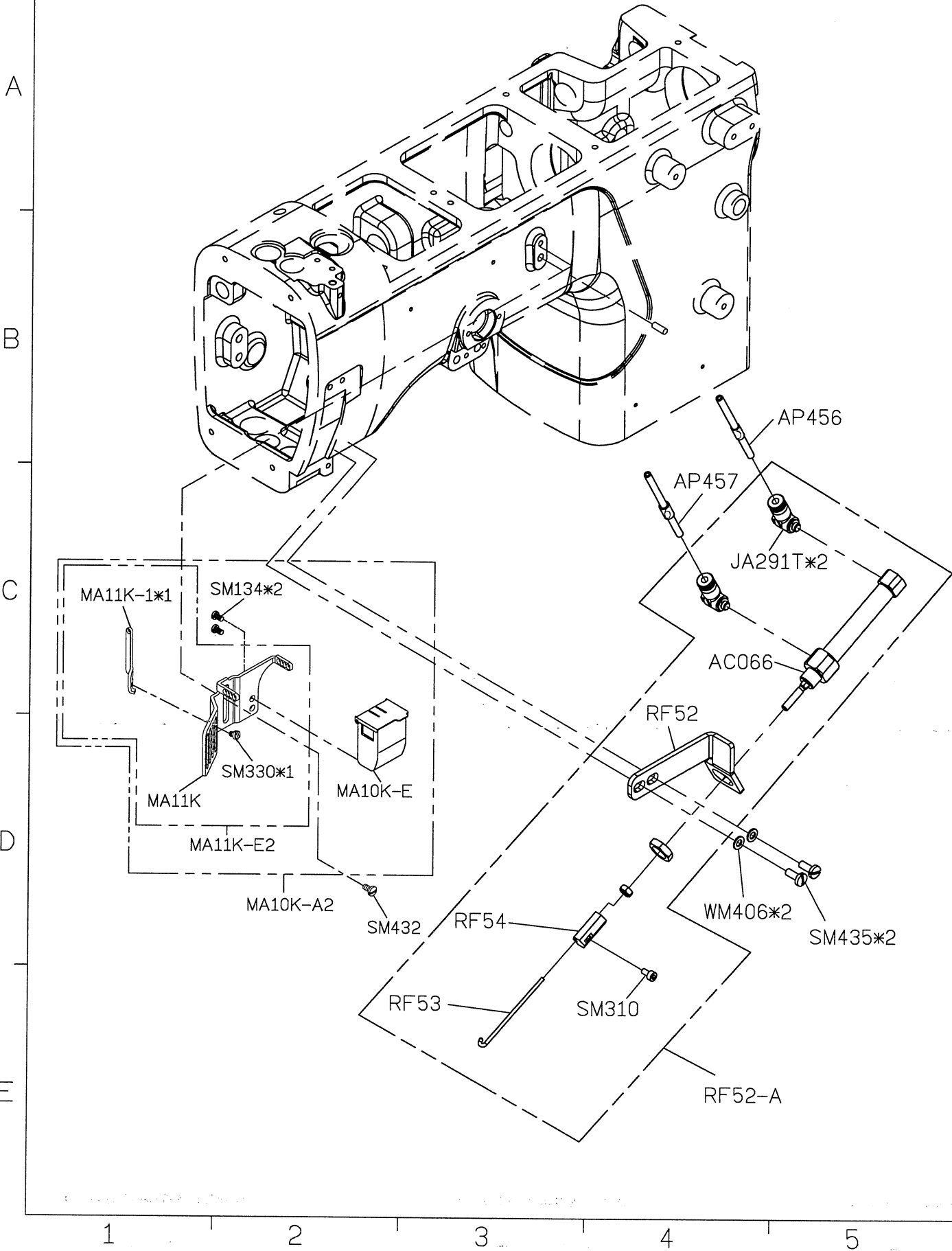

SIRUBA PARTS LIST	Series	Parts Group	Subclass / Remark	Page
	S007K/S007KD	SAR-RF	For S007K/S007KD 2 nd Generation # FOR RF / UTT % FOR SAR / RF / UTT	8/8
				Date
				2018/05/31

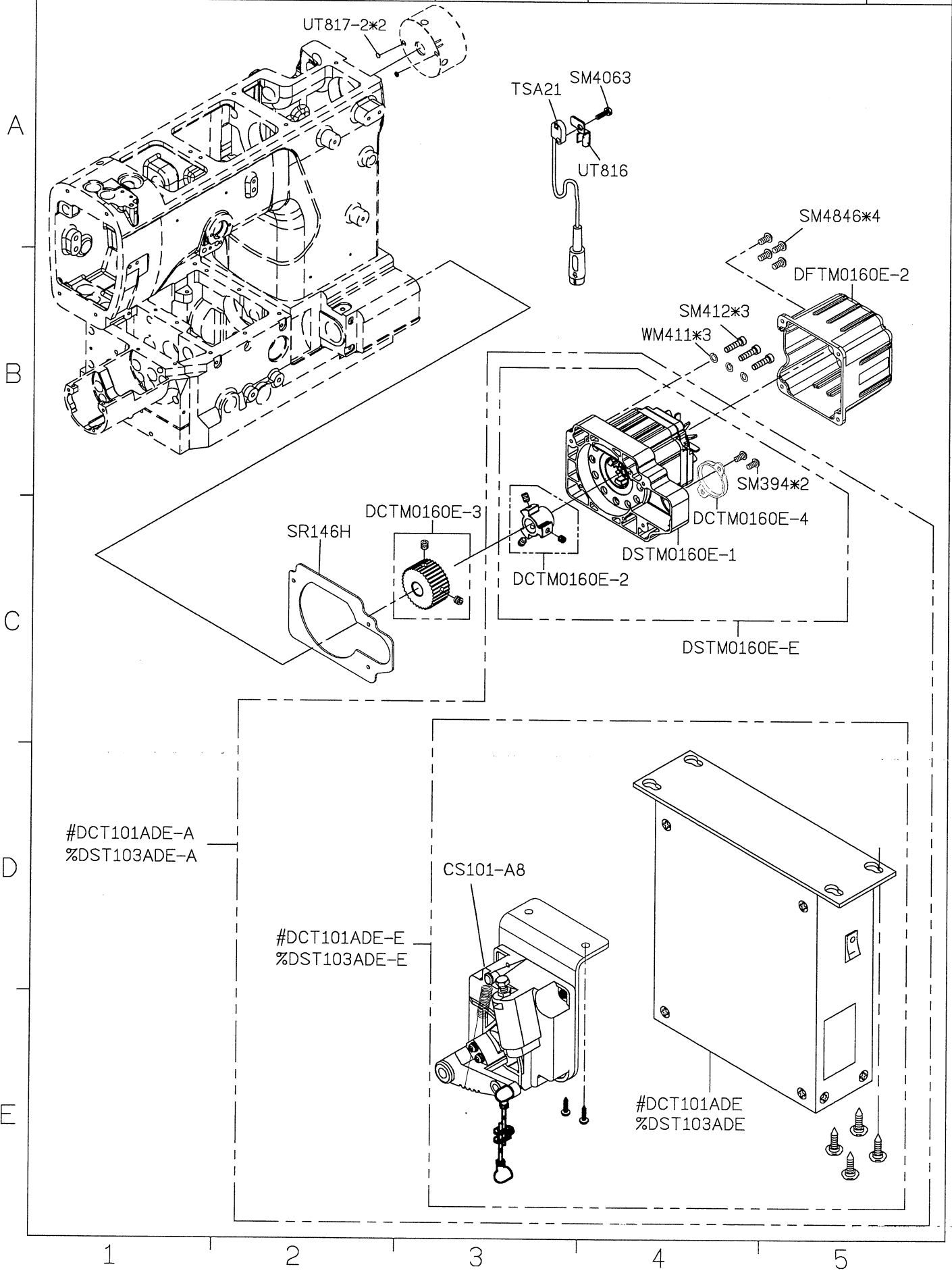

SIRUBA PARTS LIST	Series	Parts Group	Subclass / Remark	Page
	S007K/S007KD	SCR	* : UTT is not collocatce with	2/3
				Date
				2023/01/25

A

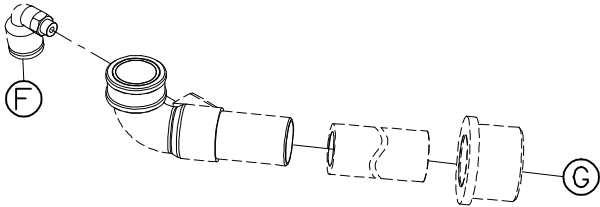

B

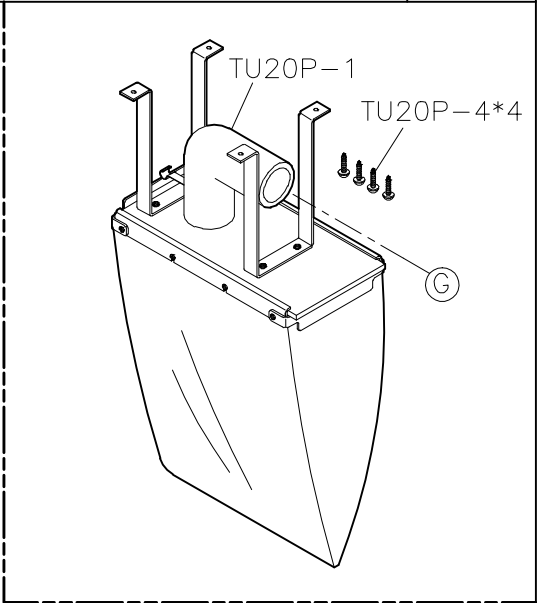

TU20P-E1

*A-100ST-E

C

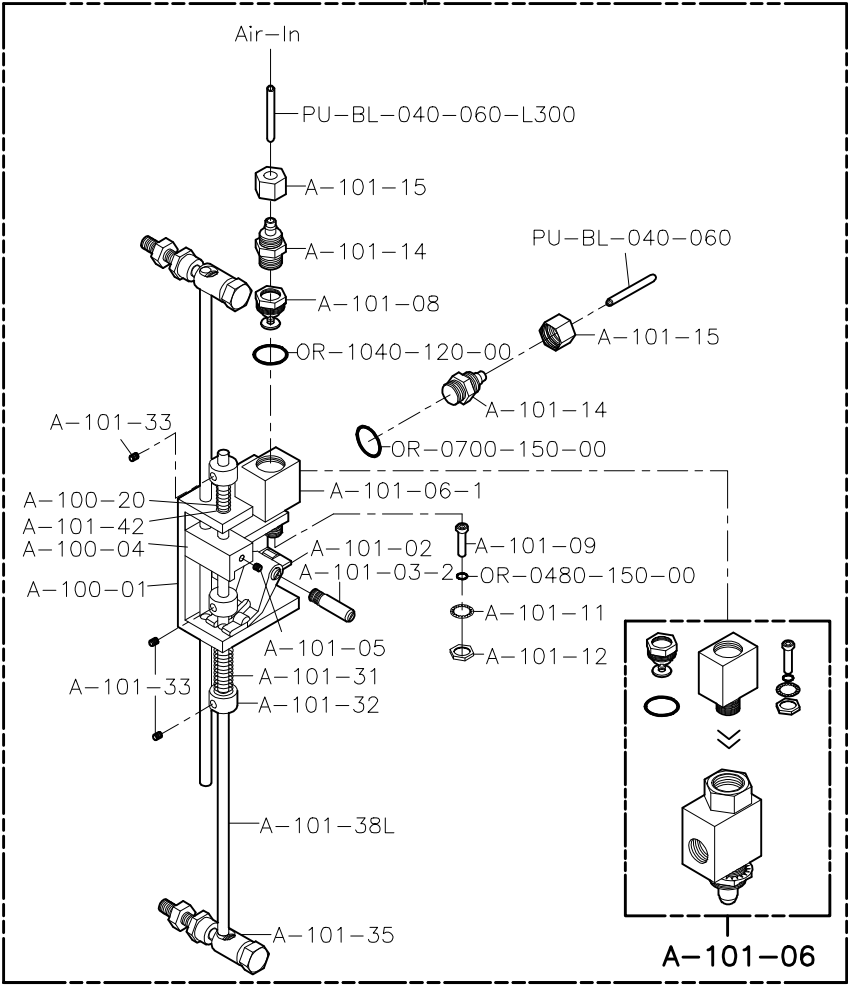

D

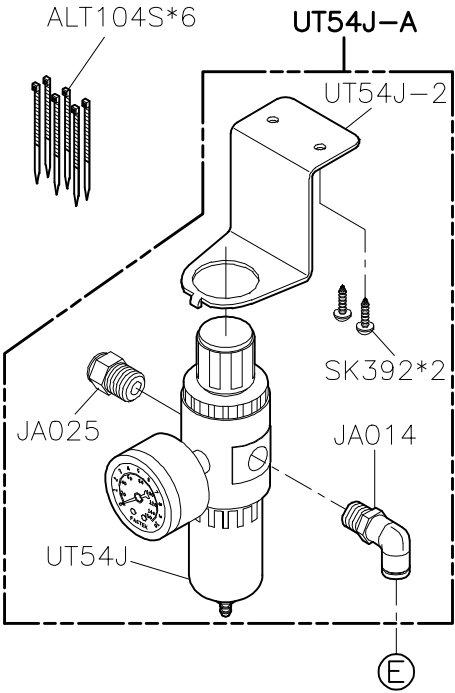

E

SIRUBA PARTS LIST	Series	Parts Group	Subclass / Remark	Page
	S007K/S007KD	SCR	 I70M.I60S.DCP101ADE	3/3
			* : T=DCT101ADE	Date
				2023/01/25

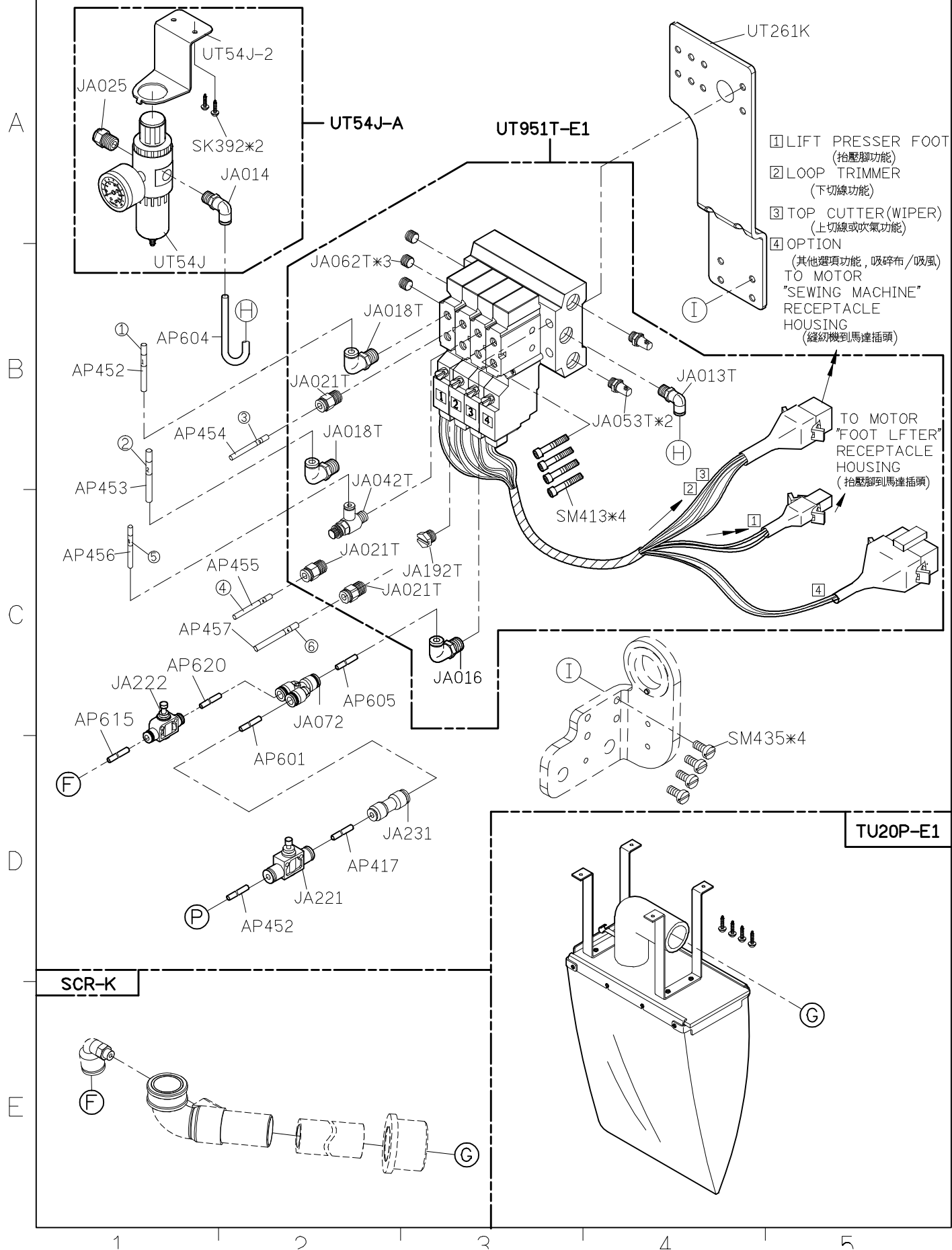

SIRUBA PARTS LIST	Series	Parts Group	Subclass / Remark	Page
	S007K/S007KD	SER	For S007K/S007KD 2 nd Generation	1/3
				Date
				2016/8/23

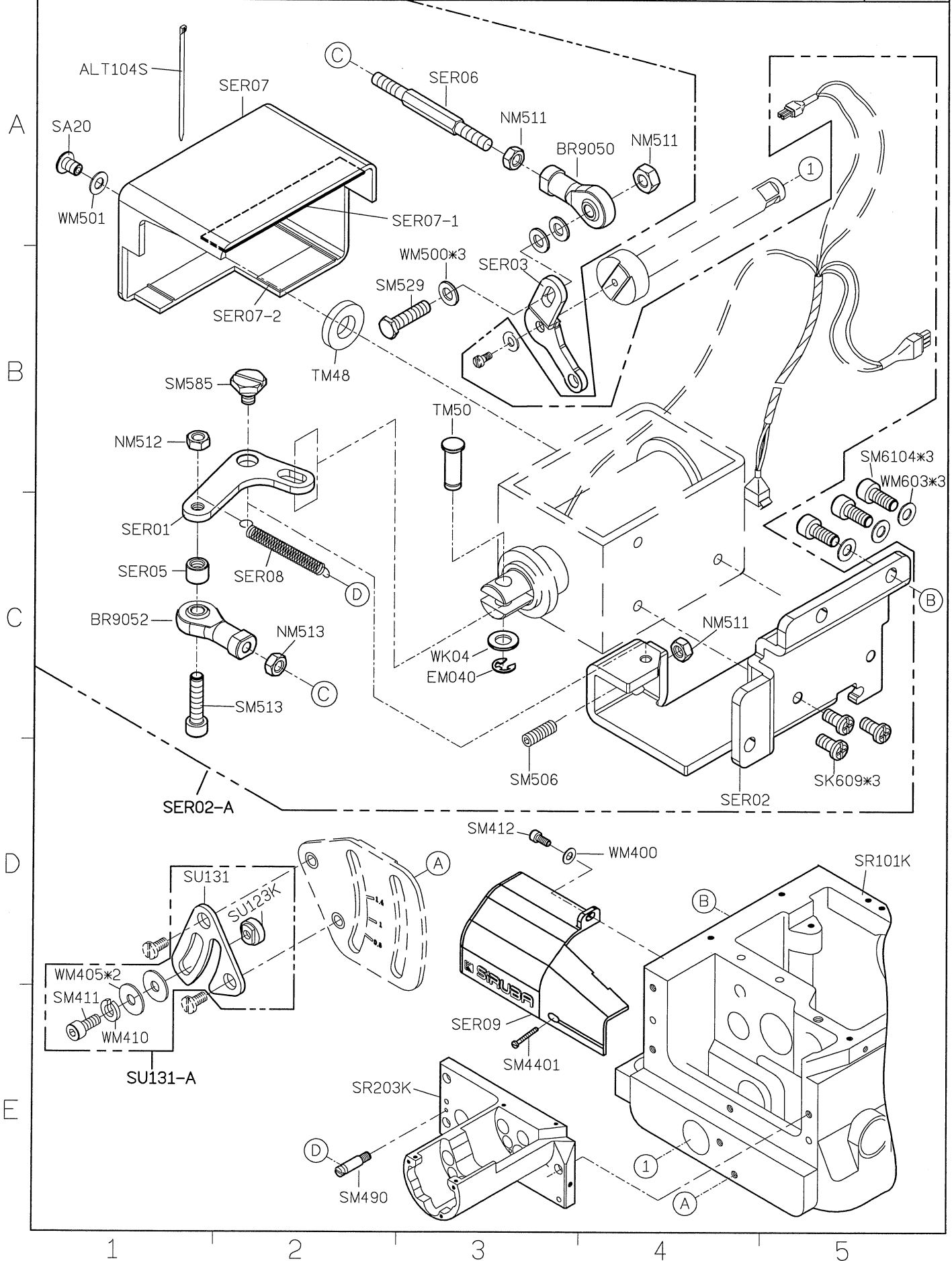

SIRUBA PARTS LIST	Series	Parts Group	Subclass / Remark	Page
	S007K/S007KD	SER	For S007K/S007KD 2 nd Generation ☐ : Use for H牌馬達	2/3
				Date
				2016/8/23

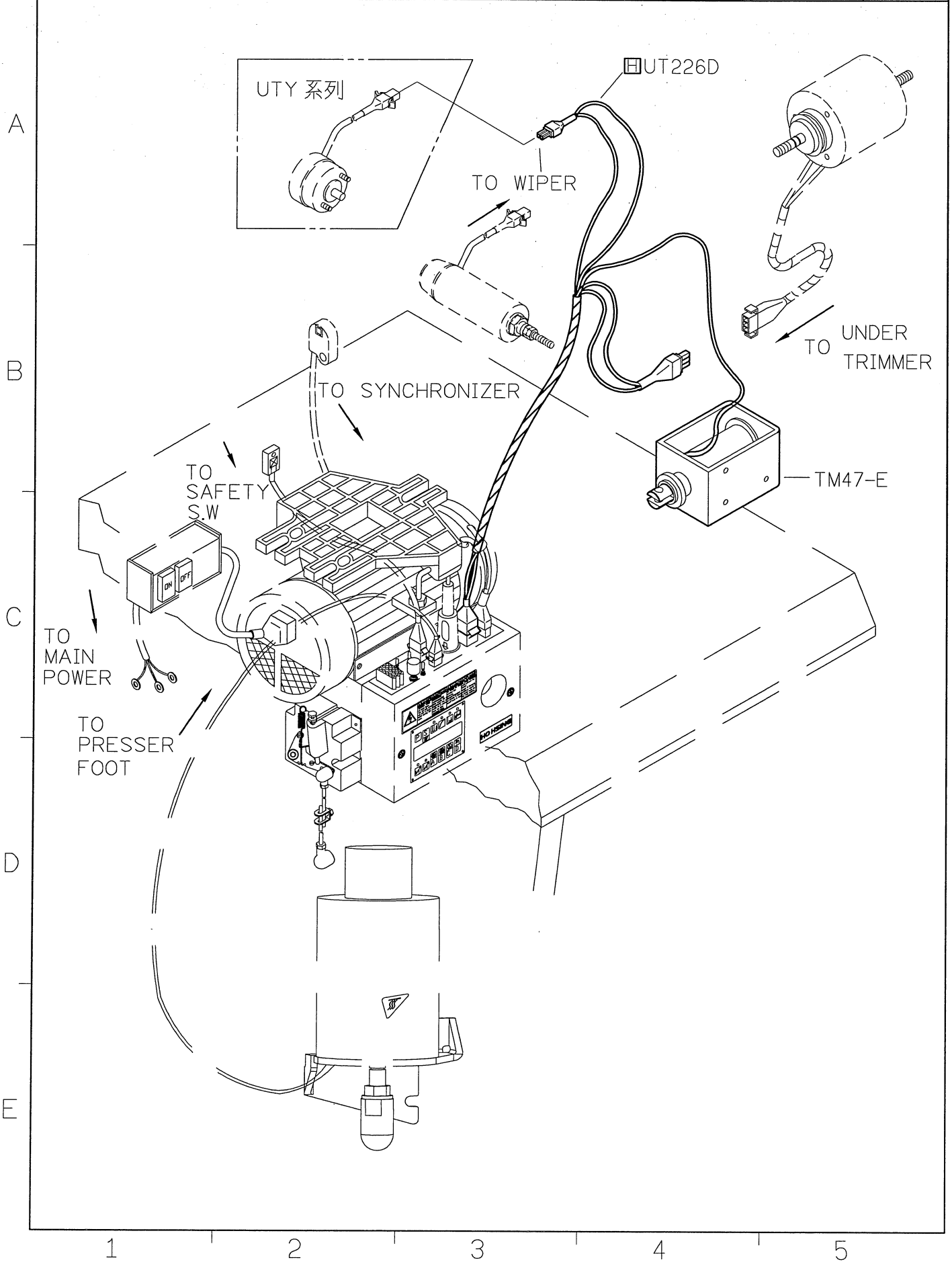

<div>SIRUBA</div> <div>PARTS LIST</div>	Series	Parts Group	Subclass / Remark	Page
	S007K/S007KD	SER	For S007K/S007KD 2 nd Generation 田 : Use for H牌馬達	3/3
				Date
				2016/8/23

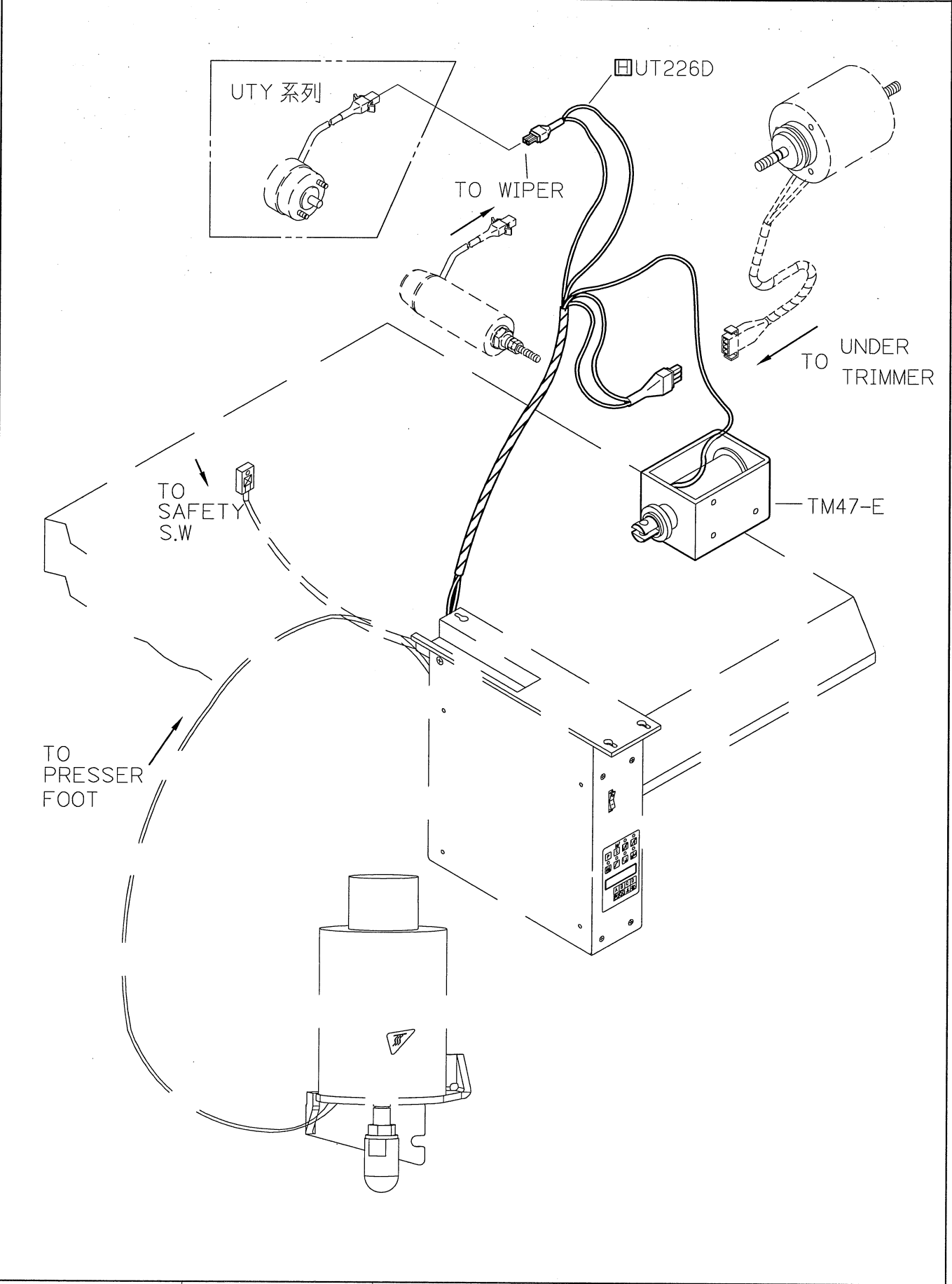

SIRUBA PARTS LIST	Series	Parts Group	Subclass / Remark	Page
	S007K S007KD	SRL		1/3
				Date
				2025/3/25

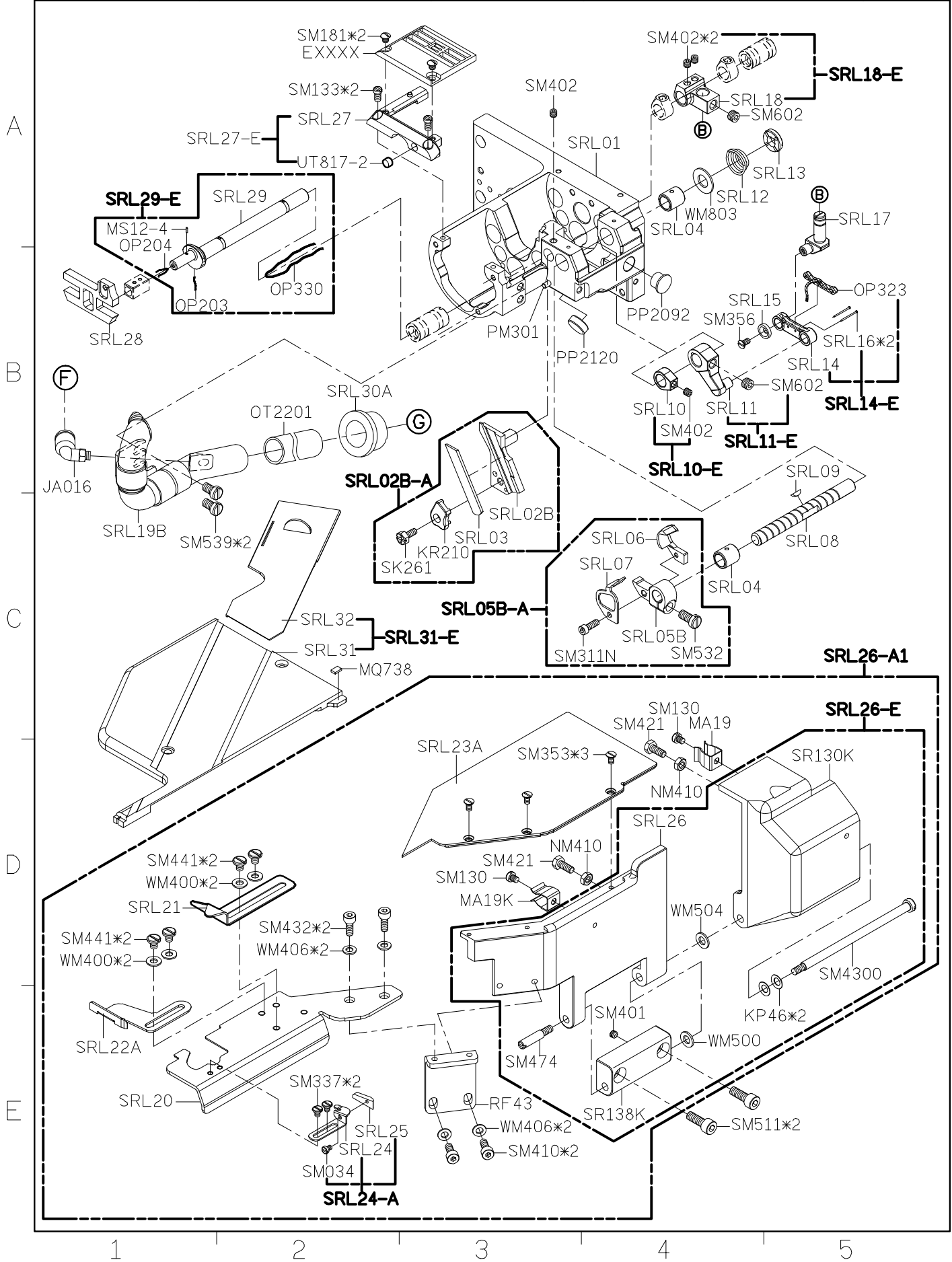

SIRUBA PARTS LIST	Series	Parts Group	Subclass / Remark	Page
	S007K/S007KD	SRL	* : UTT is not collocatce with	2/3
				Date
				2019/8/26

A

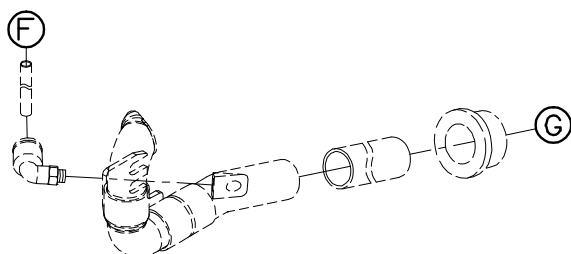

B

*A-100ST

C

D

E

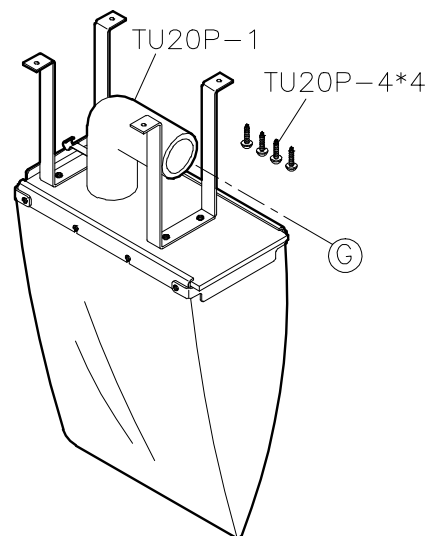
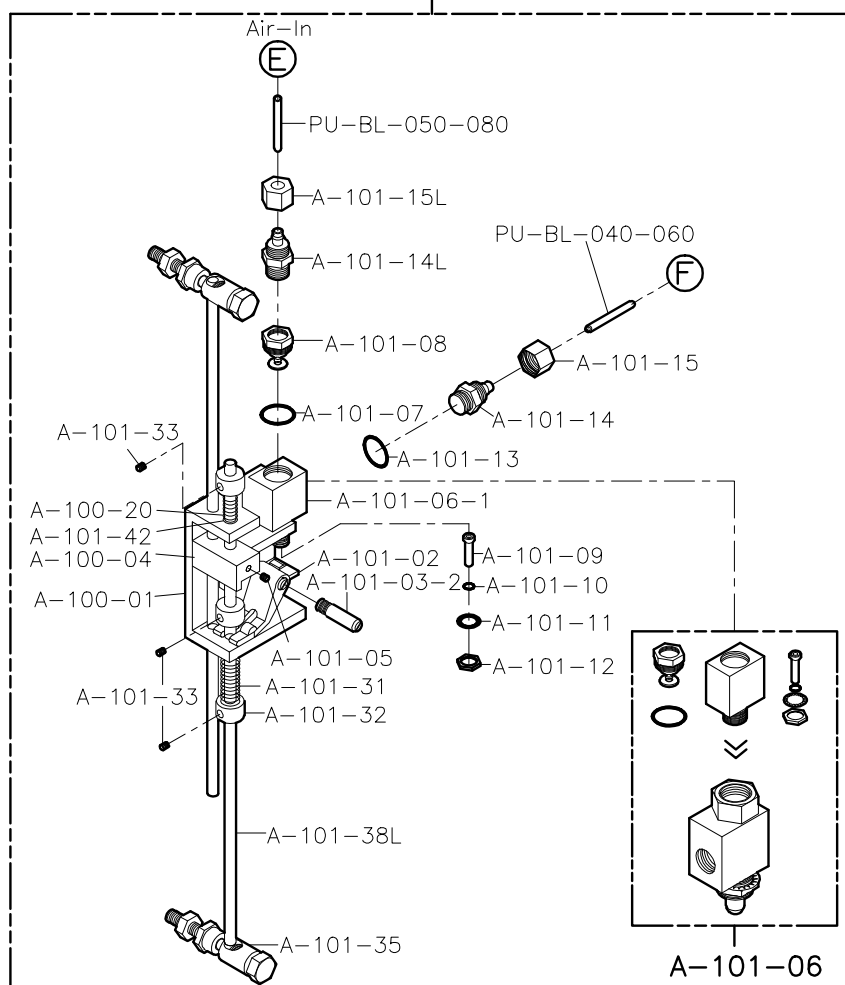

TU20P-E1

ALT104S*6

UT54J-A

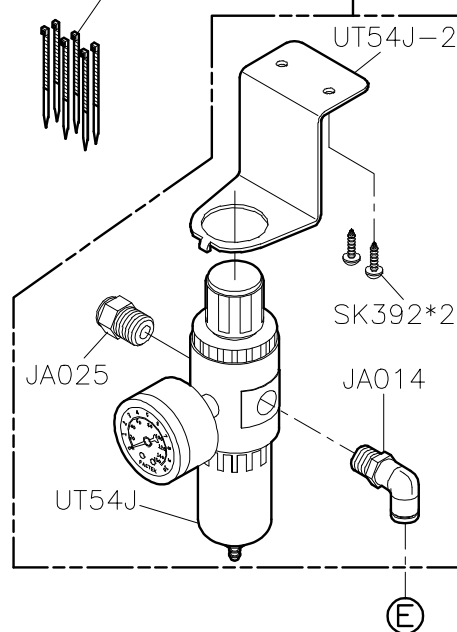

1

2

3

4

5

<div>SIRUBA</div> <div>PARTS LIST</div>	Series	Parts Group	Subclass / Remark	Page
	S007KD	ST-600W-01	-	2/6
				Date
				2024/09/08

A

B

C

D

E

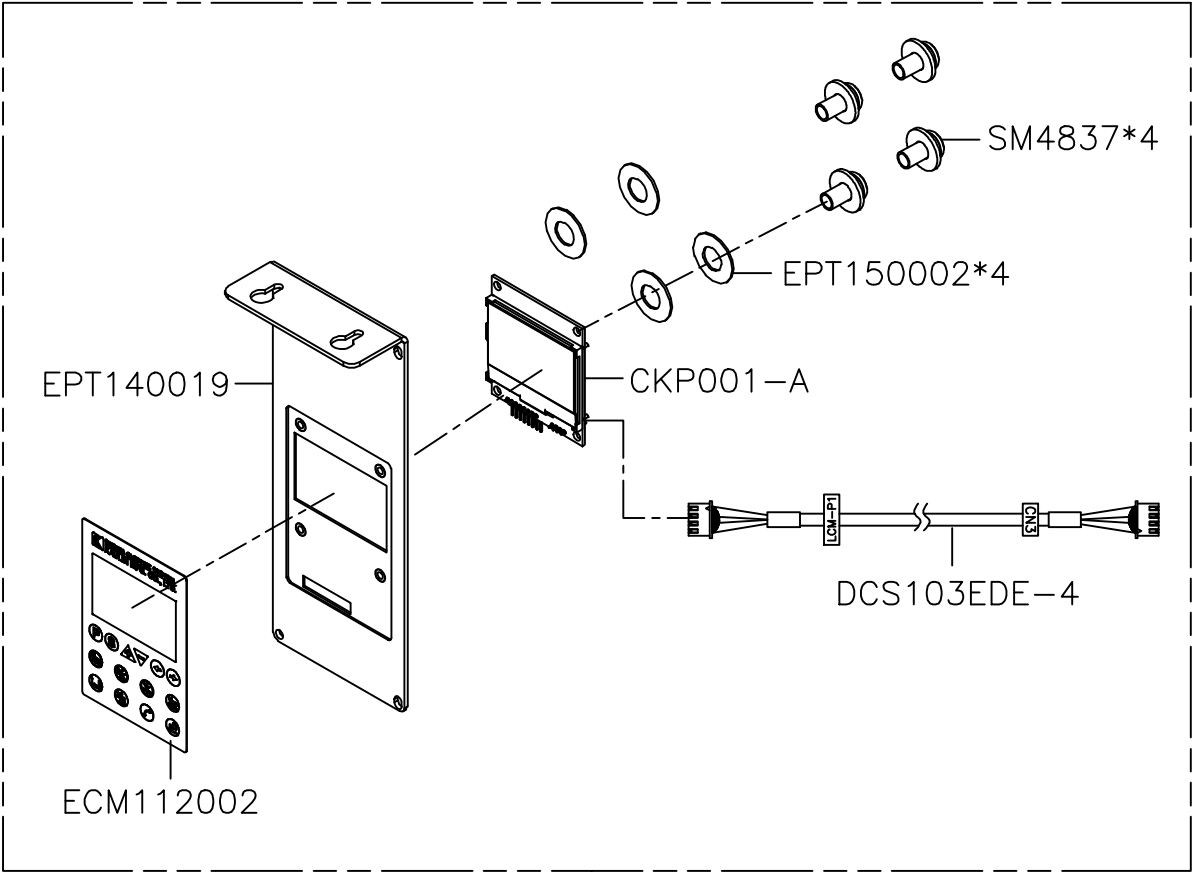

EPT140019-E2

SIRUBA PARTS LIST	Series	Parts Group	Subclass / Remark	Page
	S007KD	ST-600W-01	-	3/6
				Date
				2024/09/08

A

B

C

D

E

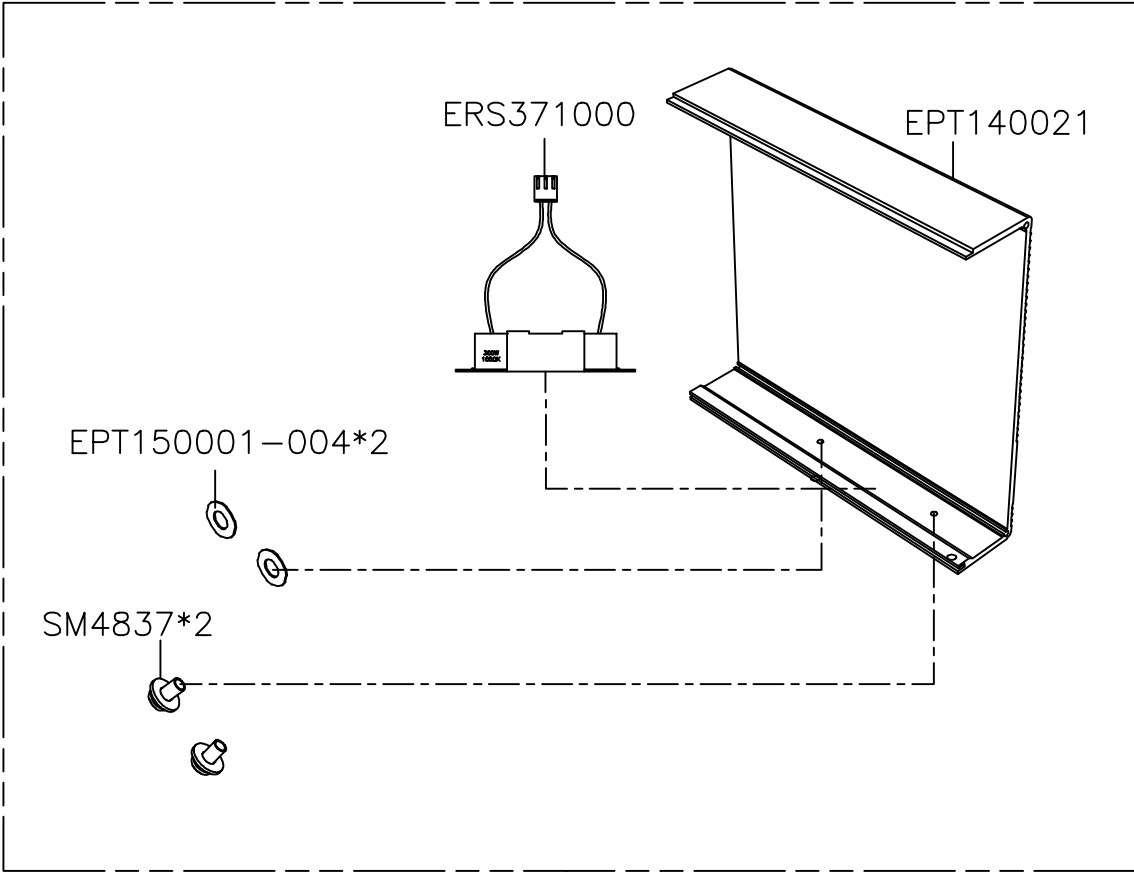

EPT140021-E

1

2

3

4

5

SIRUBA PARTS LIST	Series	Parts Group	Subclass / Remark	Page
	S007KD	ST-600W-01	-	4/6
				Date
				2024/9/06

A

B

C

D

E

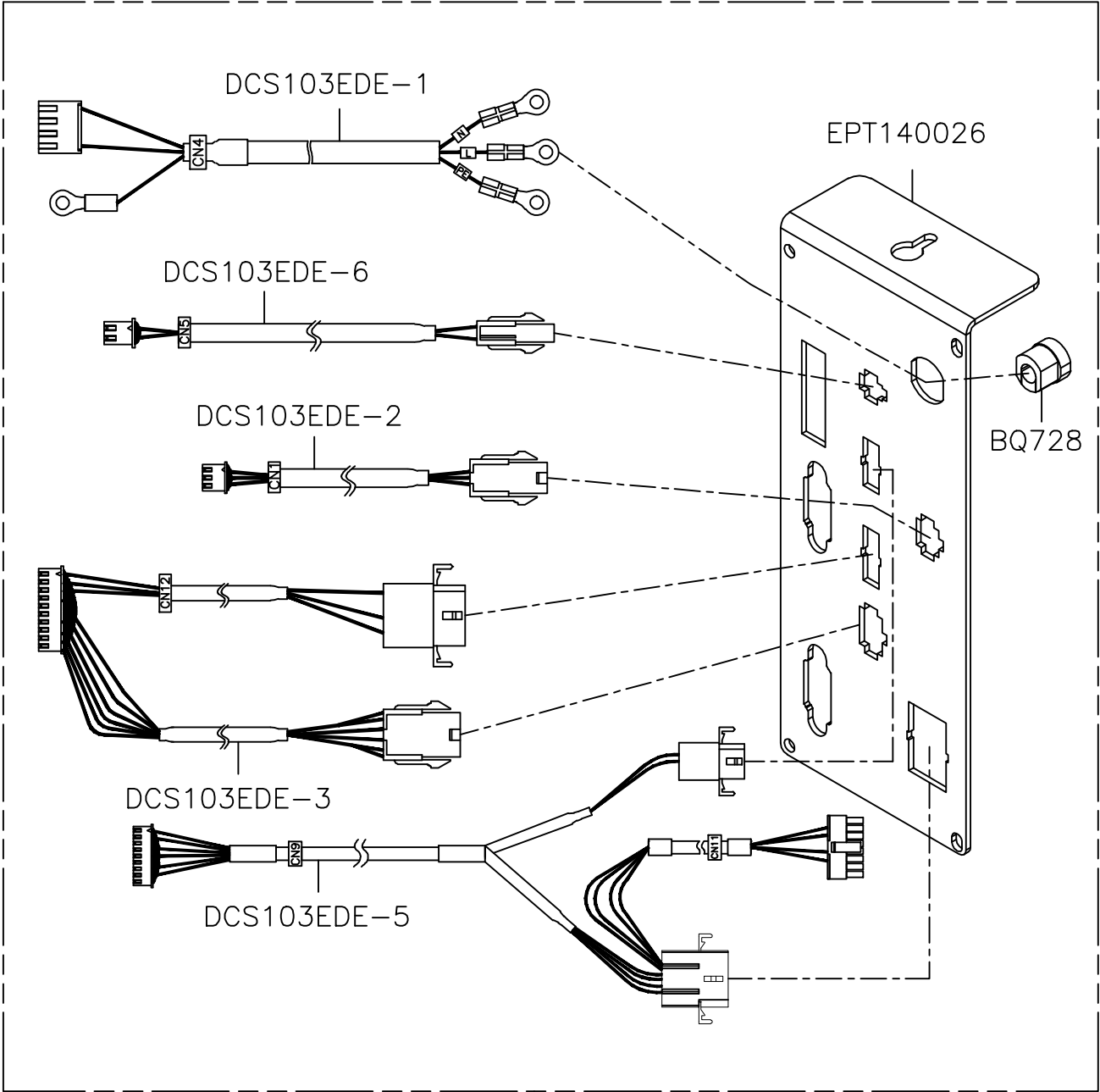

EPT140026-E

1

2

3

4

5

<div>SIRUBA</div> <div>PARTS LIST</div>	Series	Parts Group	Subclass / Remark	Page
	S007KD	ST-600W-01	# For Pneumatic Automatic % For Electric Automatic	5/6
				Date
				2024/9/06

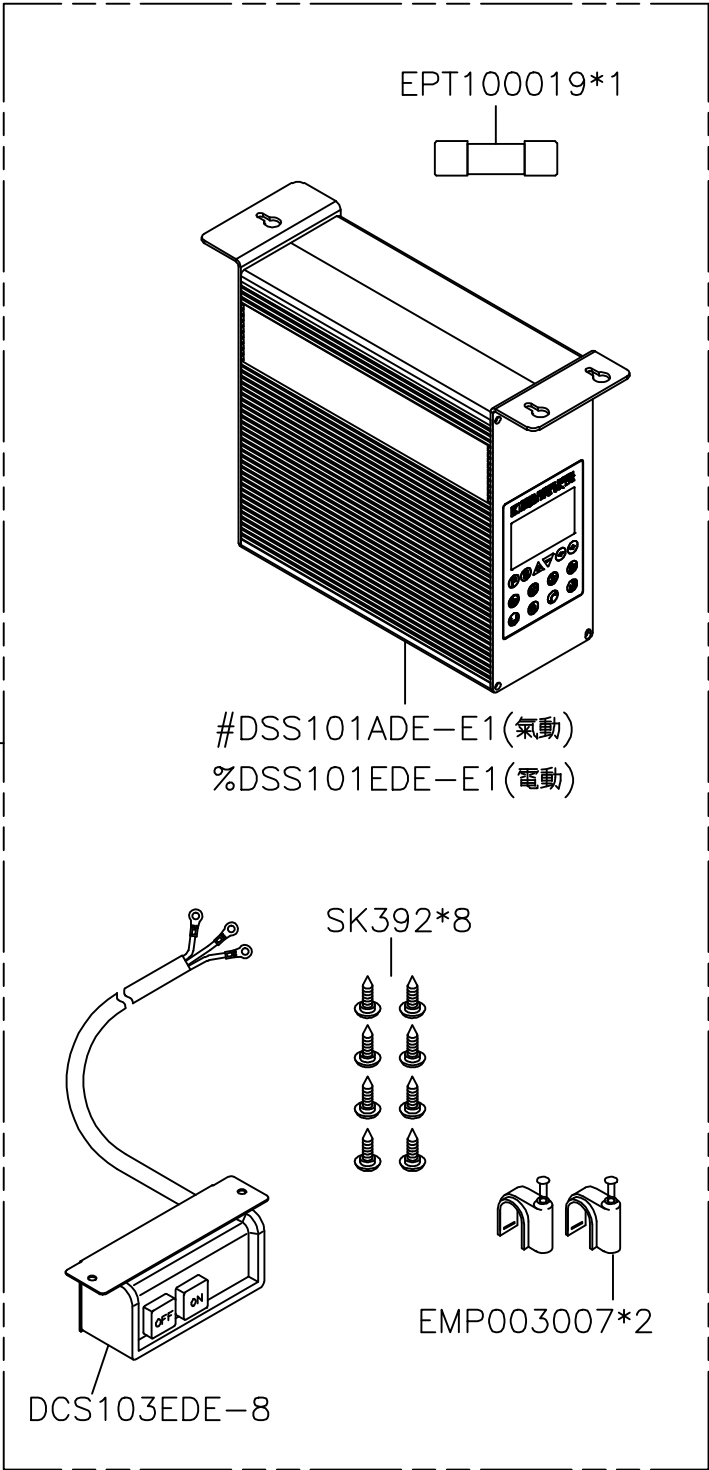

#DSS101ADE-A2(氣動)
%DSS101EDE-A2(電動)

#DSS101ADE-E1(氣動)
%DSS101EDE-E1(電動)

DCS103EDE-8

SK392*8

EMP003007*2

<div> <div>SIRUBA</div> <div>PARTS LIST</div> </div>	Series	Parts Group	Subclass / Remark	Page
	S007KD	ST-600W-01	# For Pneumatic Automatic % For Electric Automatic	6/6
				Date
				2024/09/08

EPT100019*1



EMP003007*2



SK392*8

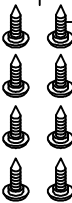

DCS103EDE-8

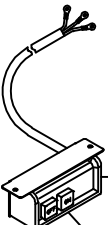

KZ03

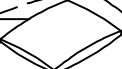

C21177

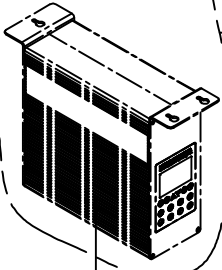

#DSS101ADE-E1(氣動)

%DSS101EDE-E1(電動)

EPT160003

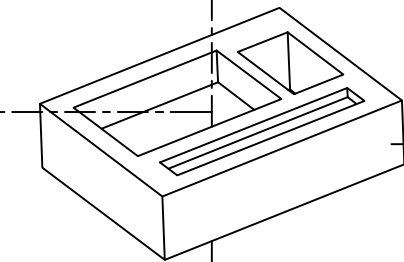

EPT160002*2

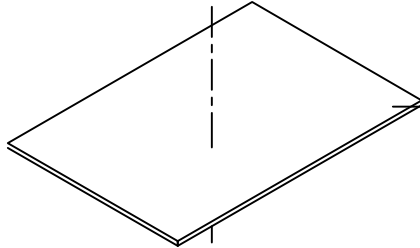

EPT160004

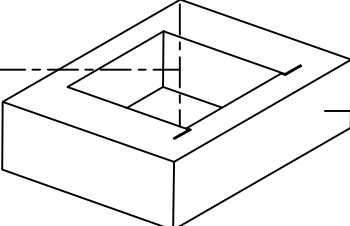

EPT160001

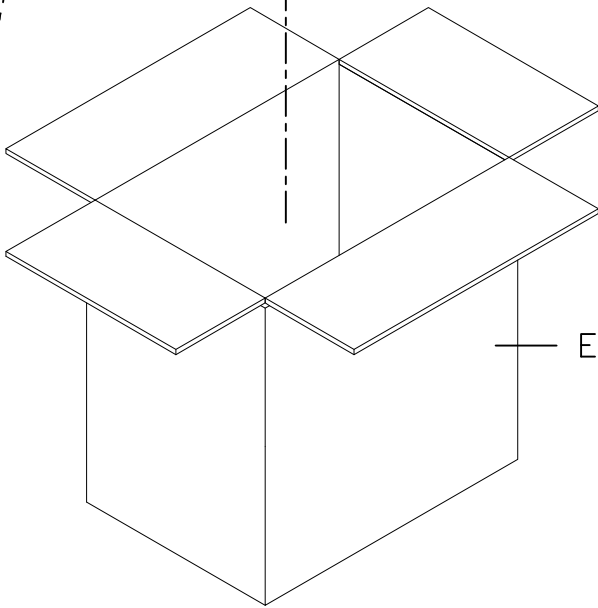

A

B

C

D

E

1

2

3

4

5

SIRUBA

PARTS LIST

Series

Parts Group

Subclass / Remark

Page

S007K/S007KD

UTT(UTU)-K

1/11

Date

2018/12/05

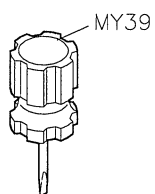

A

B

C

D

E

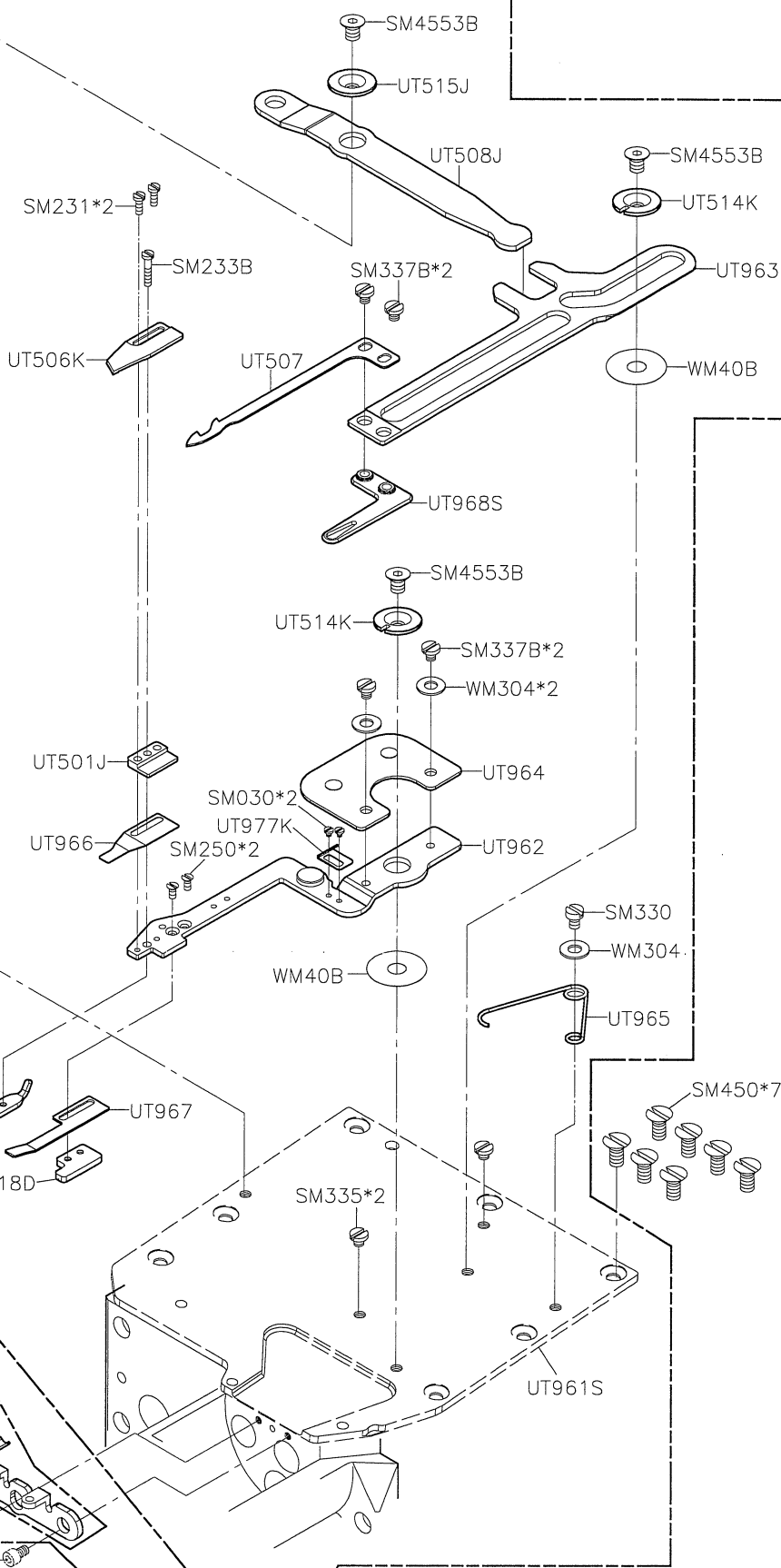

1

2

3

4

5

SIRUBA PARTS LIST	Series	Parts Group	Subclass / Remark	Page
	S007K S007KD U007	UTT-K UTU-K	For S007K/S007KD 2 nd Generation □: [H] Use for H brand motor △: Use for SCR	2/9
				Date
				2025/4/23

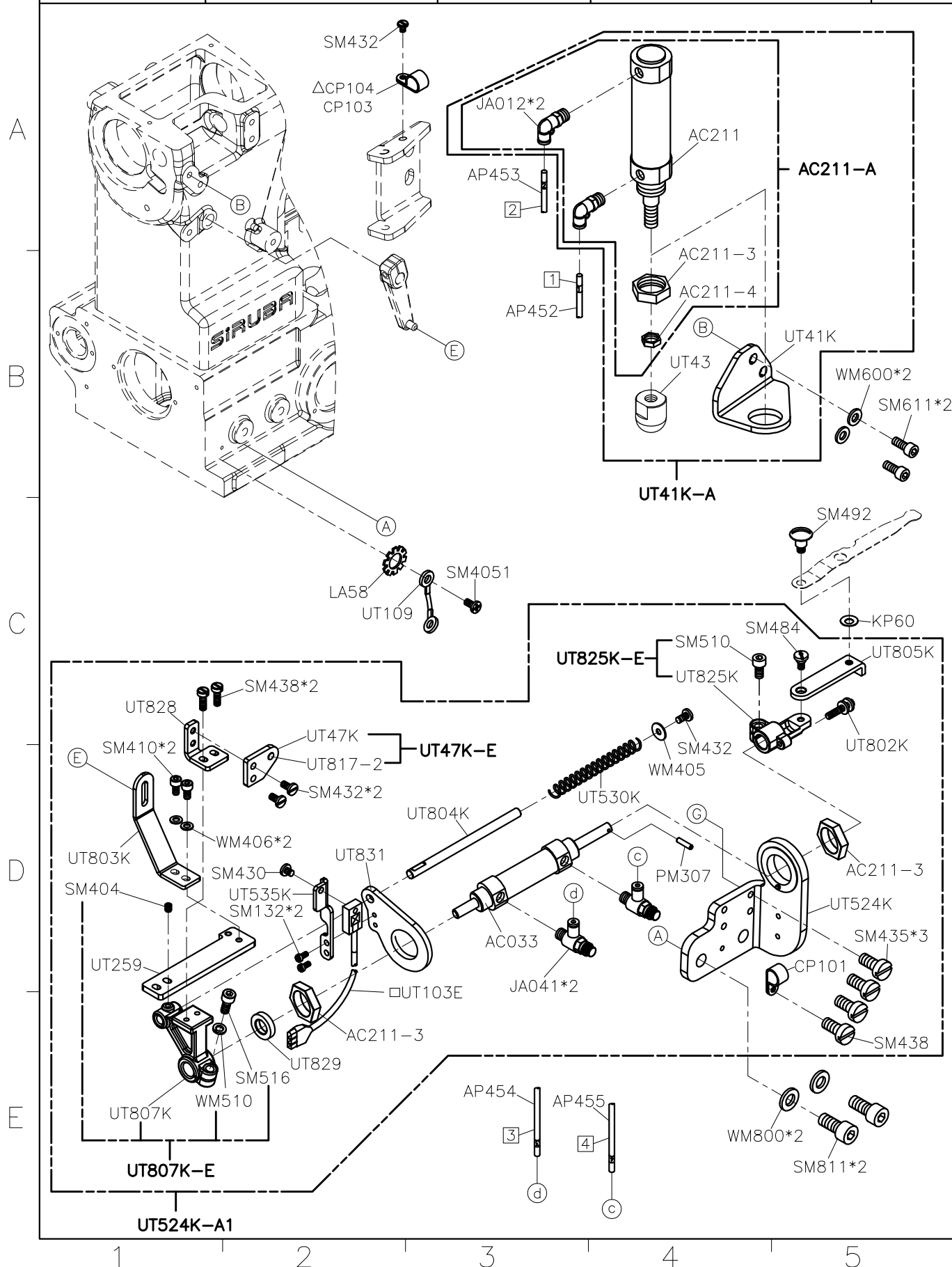

SIRUBA PARTS LIST	Series	Parts Group	Subclass / Remark	Page
	S007K/S007KD	UTT(UTU)-K	For S007K/S007KD 2 nd Generation ☐ : Use for H brand motor	3/9
				Date
				2016/8/24

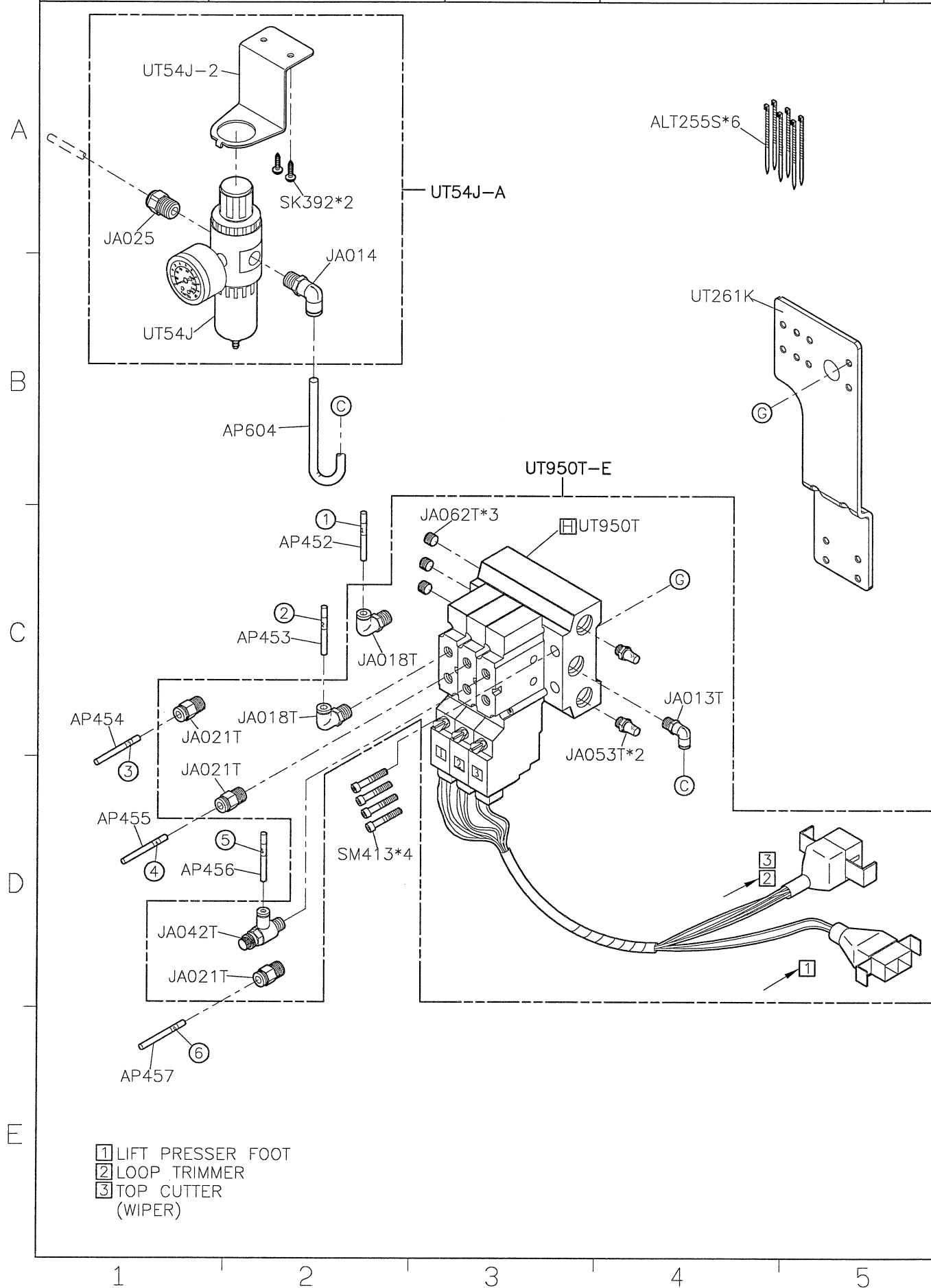

<div>SIRUBA</div> <div>PARTS LIST</div>	Series	Parts Group	Subclass / Remark	Page
	S007K/S007KD	UTT(UTU)-K	For S007K/S007KD 2 nd Generation	4/9
				Date
				2016/8/24

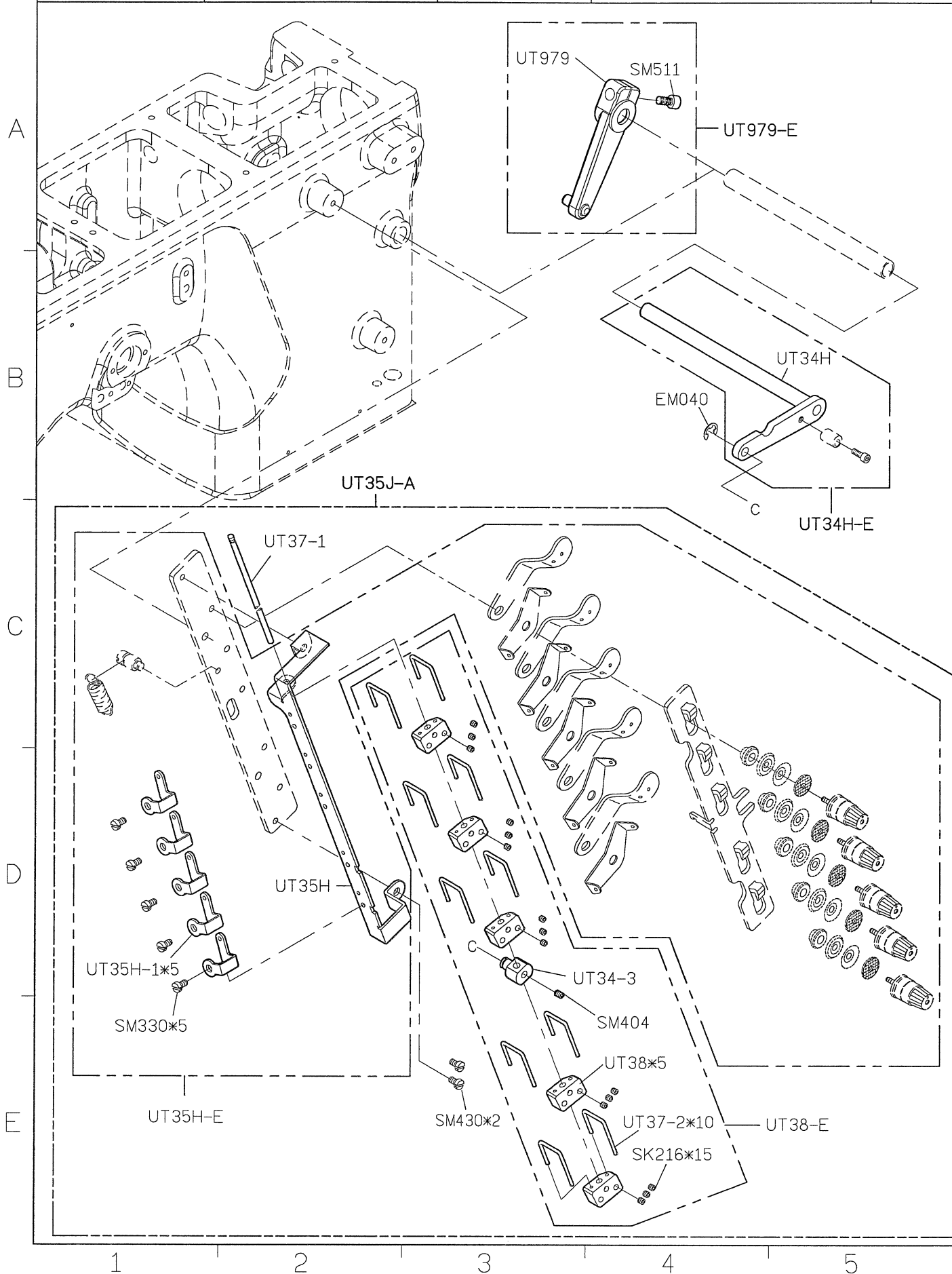

SIRUBA PARTS LIST	Series	Parts Group	Subclass / Remark	Page
	S007K/S007KD U007	UTU-K	For S007K/S007KD 2 nd Generation	5/9
				Date
				2022/09/27

FOR LEFT SIDE

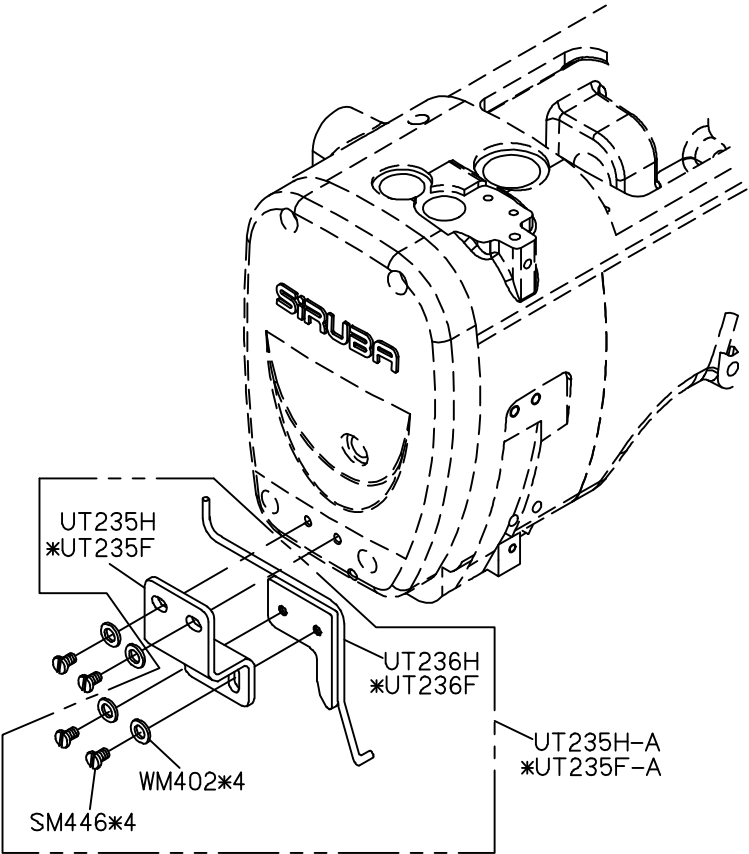

SIRUBA PARTS LIST	Series	Parts Group	Subclass / Remark	Page
	S007K/S007KD U007	UTU-K1	For allocation	6/9
				Date
				2020/4/17

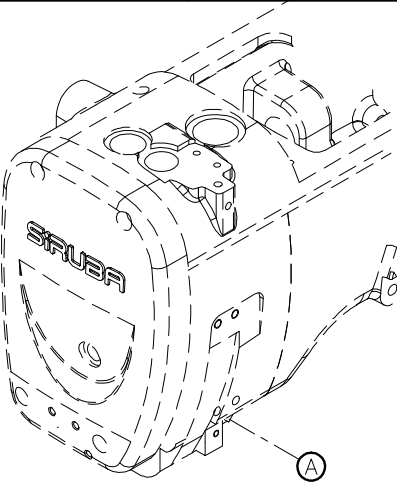

WP51L-A1

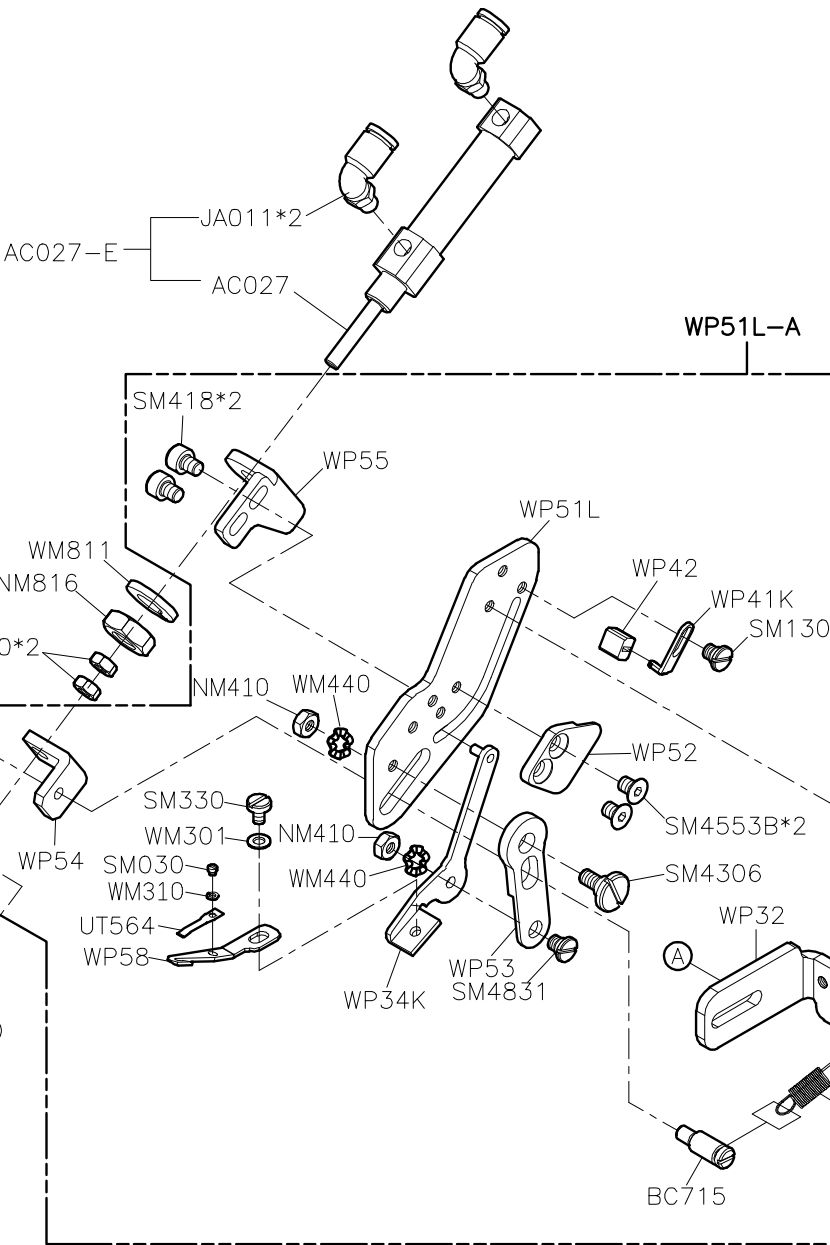

1

2

3

4

5

SiRUBA PARTS LIST	Series	Parts Group	Subclass / Remark	Page
	S007K S007KD U007	UTT-K	For S007K/S007KD 2 nd Generation Δ: Use for SCR	7/9
				Date
				2025/4/23

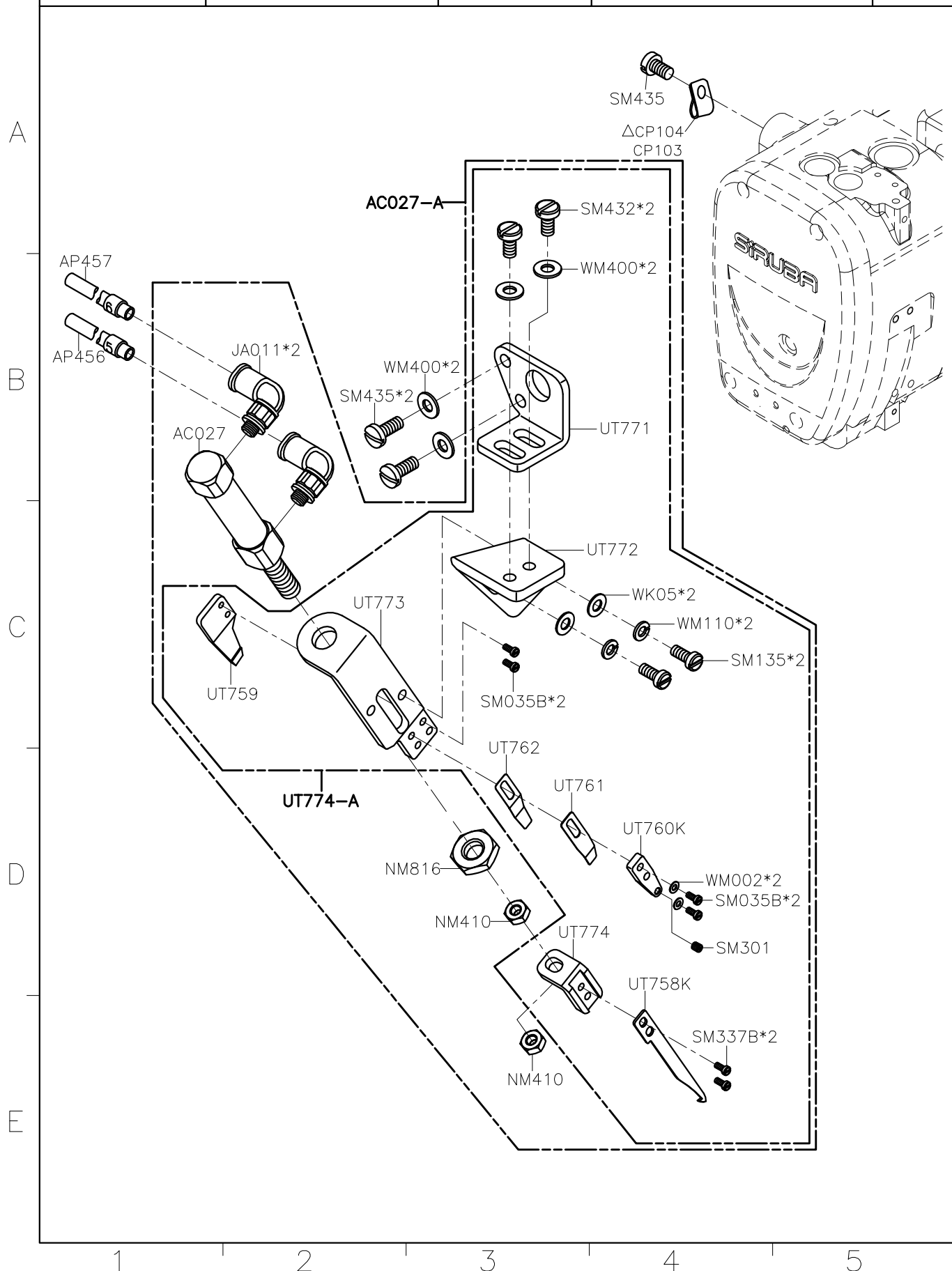

SIRUBA PARTS LIST	Series	Parts Group	Subclass / Remark	Page
	S007K/S007KD	UTT(UTU)-K	For S007K/S007KD 2 nd Generation ☐ : Use for H brand motor	8/9
				Date
				2016/9/14

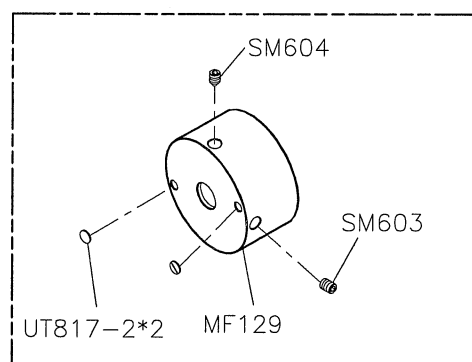

UT818J-A

TO SYNCHRONIZER

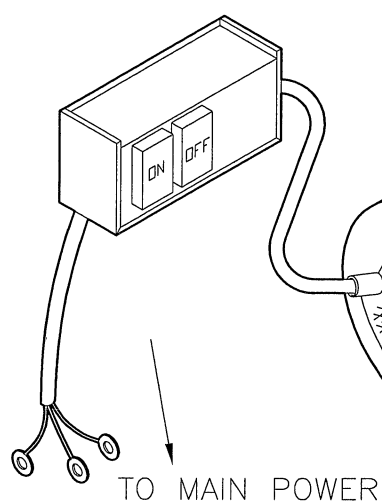

TO MAIN POWER

TXXXXX

T999

SIRUBA PARTS LIST	Series	Parts Group	Subclass / Remark	Page
	S007K/S007KD	UTT(UTU)-K	For S007K/S007KD 2 nd Generation ☐ : Use for H brand motor (i - 60)	9/9
				Date
				2016/8/24

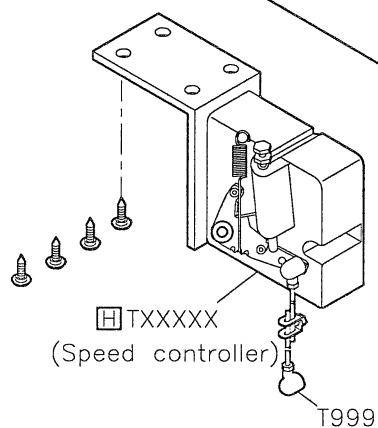
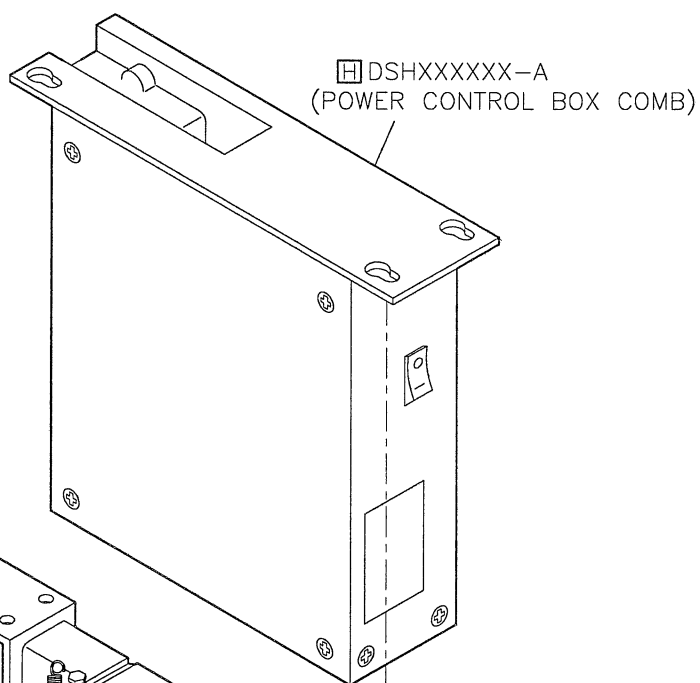
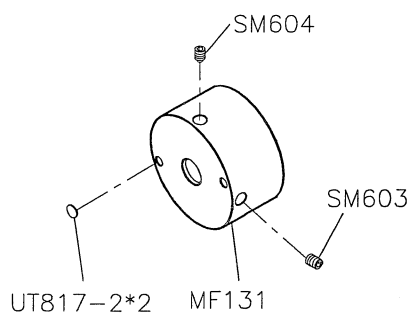

SIRUBA

PARTS LIST

Series

S007K/S007KD

Parts Group

UTX(UTY)-K

Subclass / Remark

For S007K/S007KD 2nd Generation

Page

1/9

Date

2018/11/16

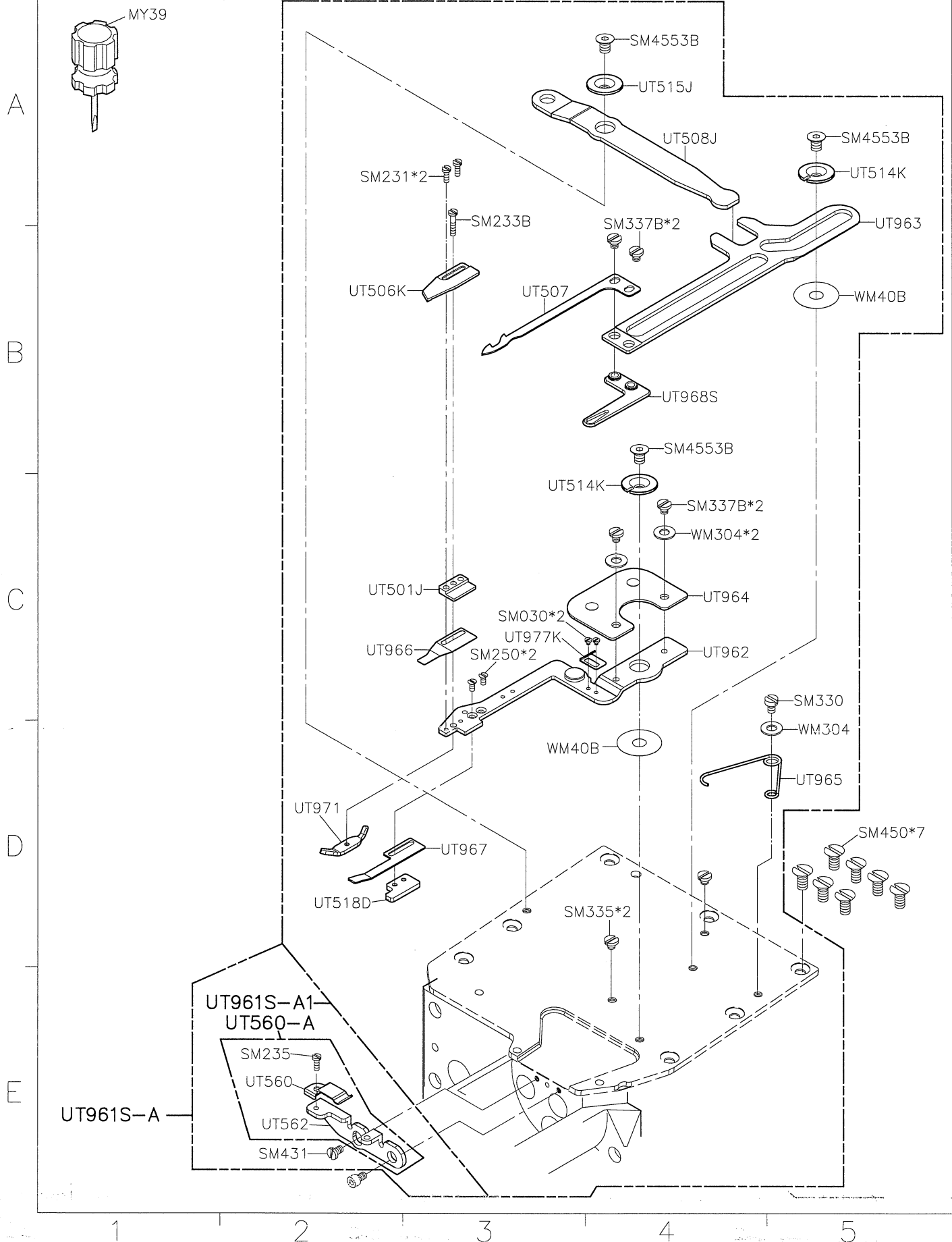

SIRUBA PARTS LIST	Series	Parts Group	Subclass / Remark	Page
	S007K/S007KD	UTX(UTY)-K	For S007K/S007KD 2 nd Generation ☐H : Use for H brand motor	2/9
				Date
				2016/8/23

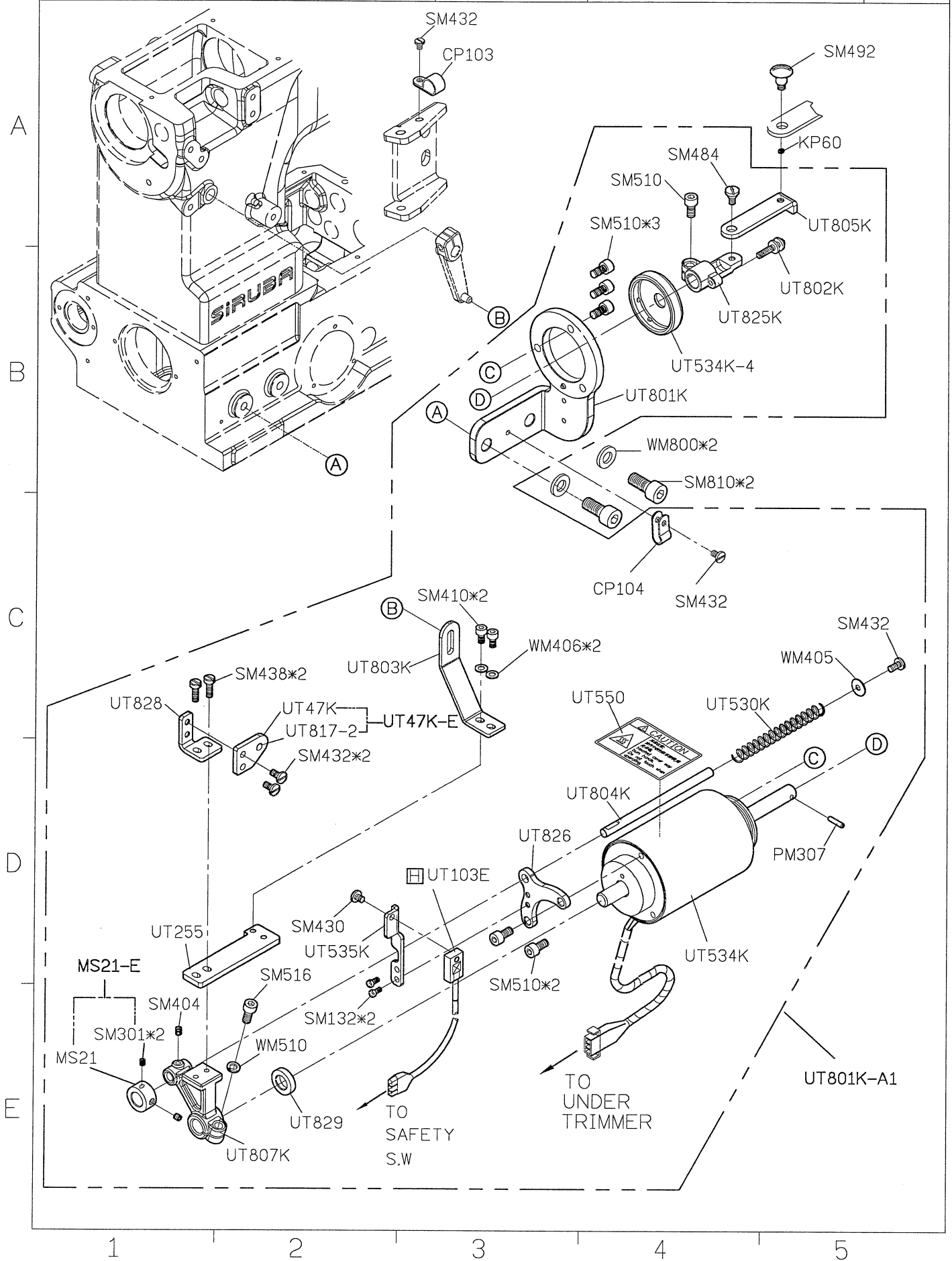

SIRUBA PARTS LIST	Series	Parts Group	Subclass / Remark	Page
	S007K/S007KD U007	UTX(UTY)-K	For S007K/S007KD 2nd Generation	3/9
				Date
				2020/4/17

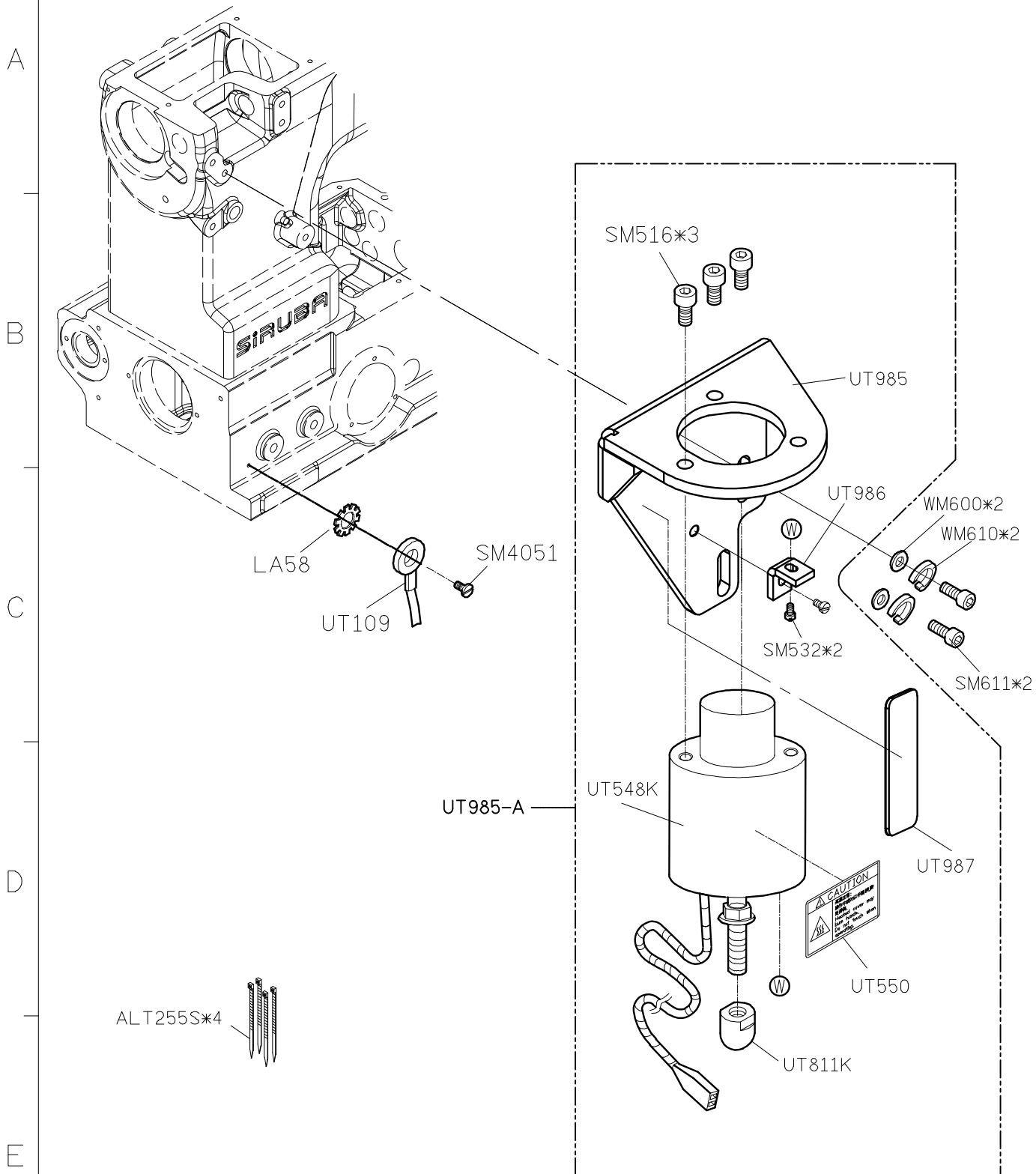

SIRUBA PARTS LIST	Series	Parts Group	Subclass / Remark	Page
	S007K/S007KD	UTX(UTY)-K	For S007K/S007KD 2 nd Generation	4/9
				Date
				2016/8/23

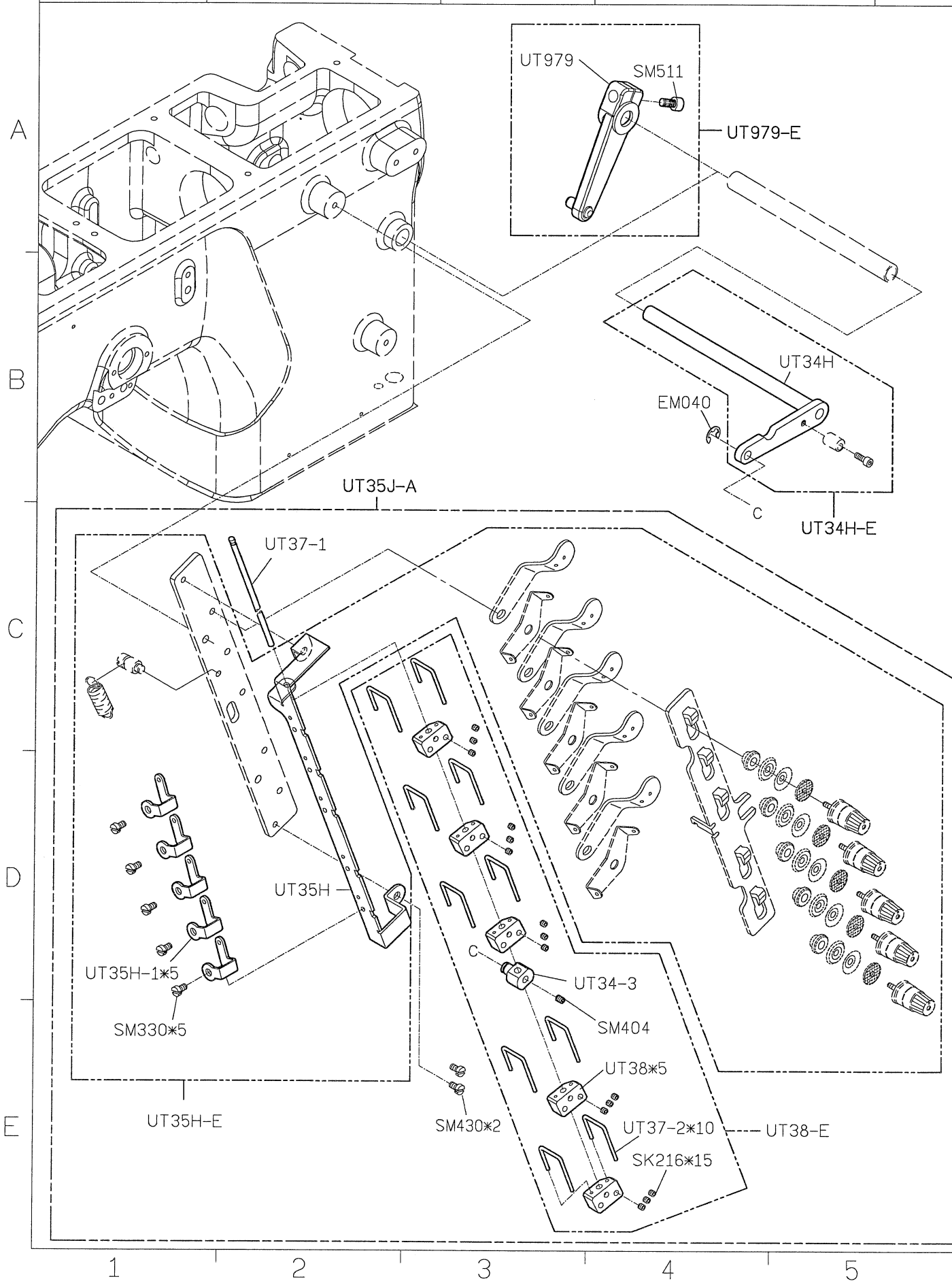

<div>SIRUBA</div> <div>PARTS LIST</div>	Series	Parts Group	Subclass / Remark	Page
	S007K/S007KD U007	UTY-K	For S007K/S007KD 2 nd Generation	6/9
				Date
				2024/4/22

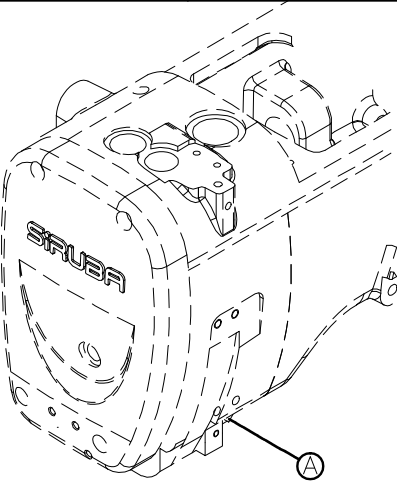

WP54A-A1

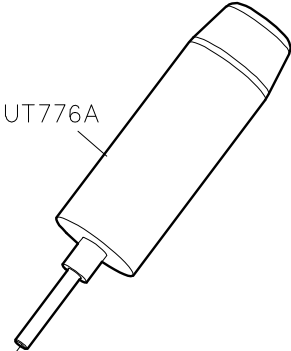

UT776A

WP54A-A

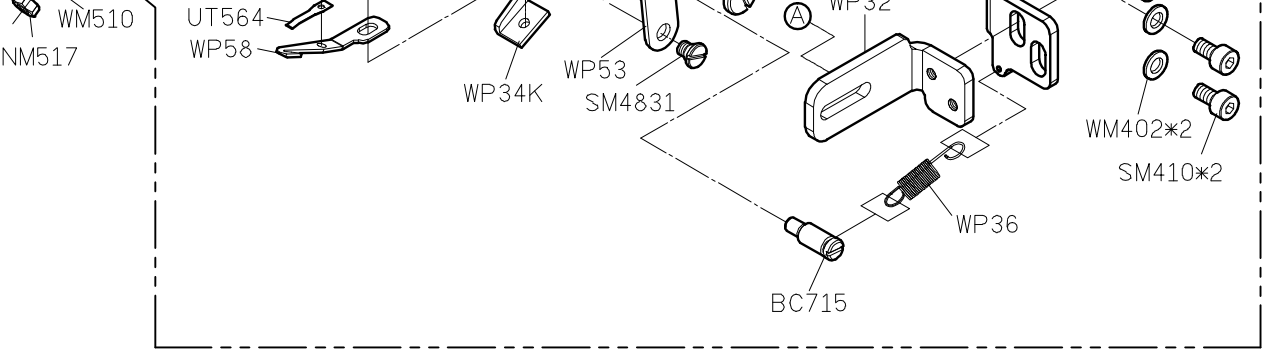
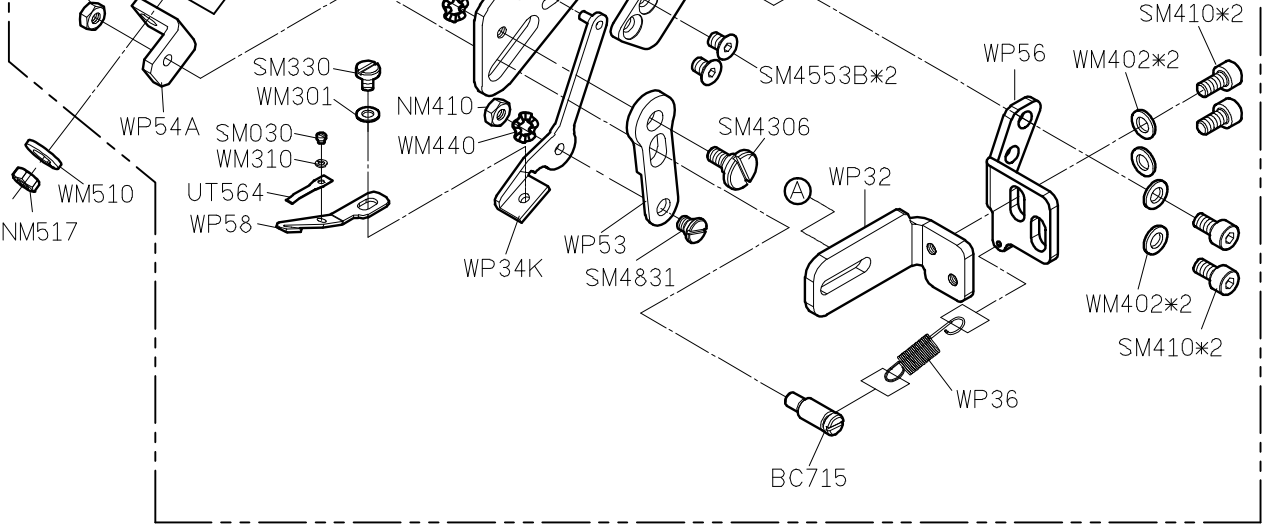
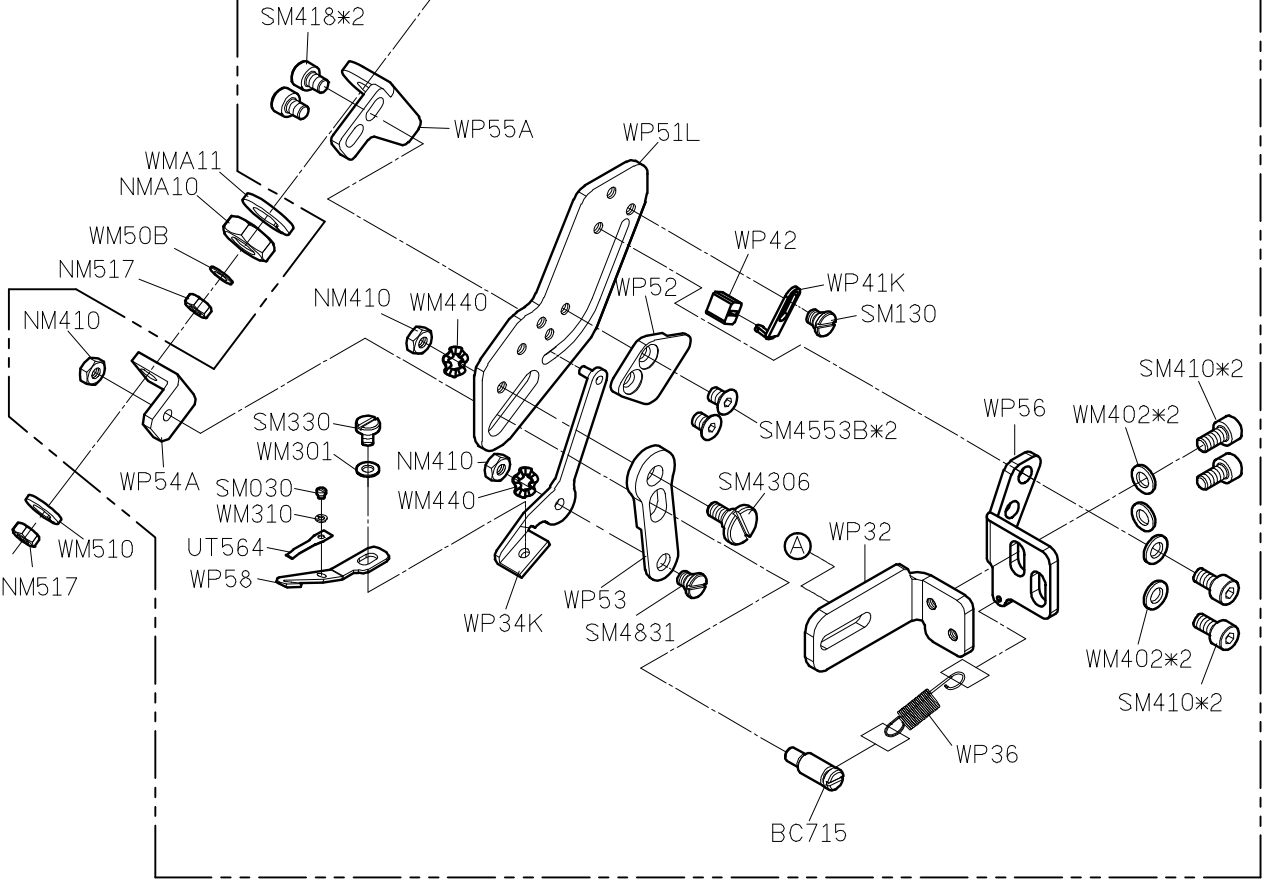
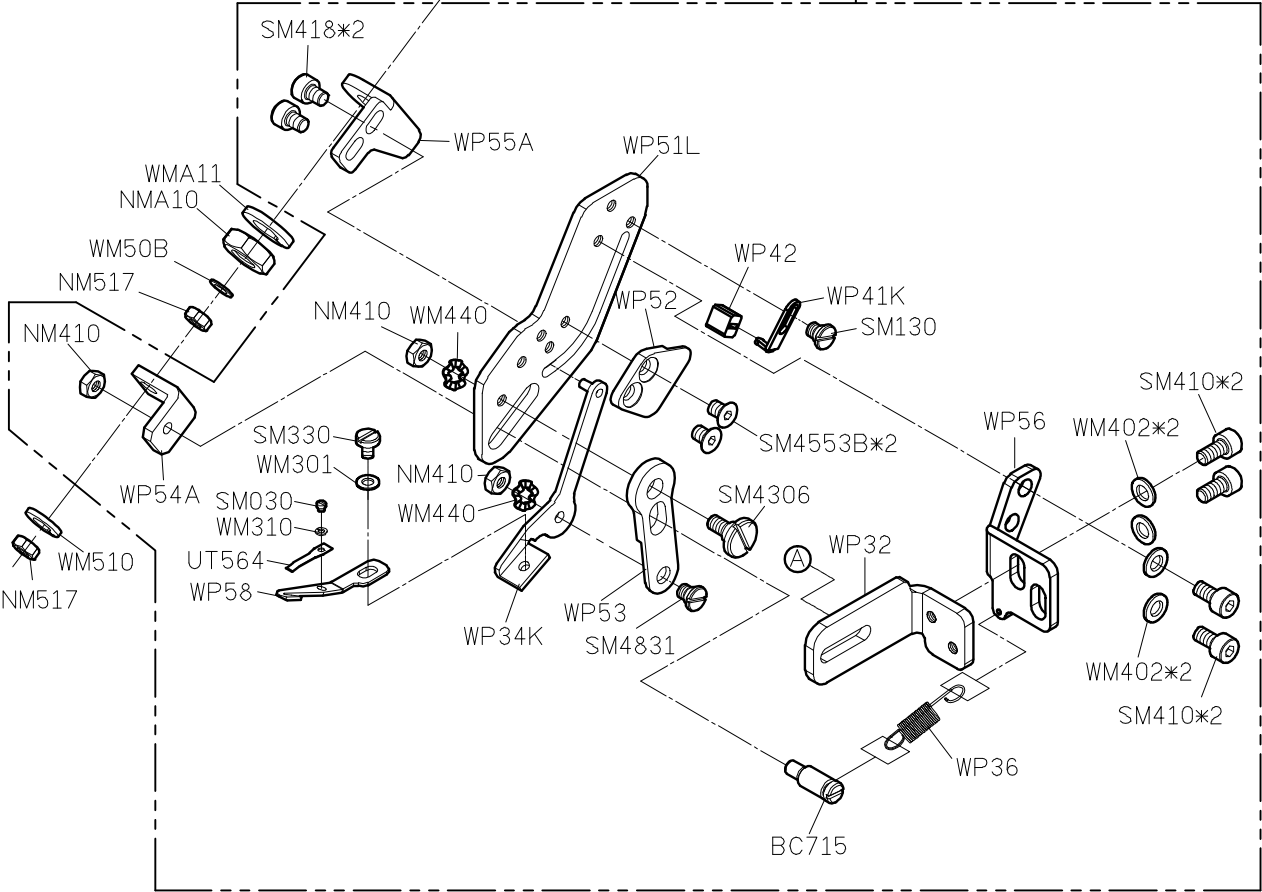

SIRUBA PARTS LIST	Series	Parts Group	Subclass / Remark	Page
	S007K/S007KD	UTX(UTY)-K	For S007K/S007KD 2 nd Generation ☐ : Use for H brand motor	8/9
				Date
				2016/8/23

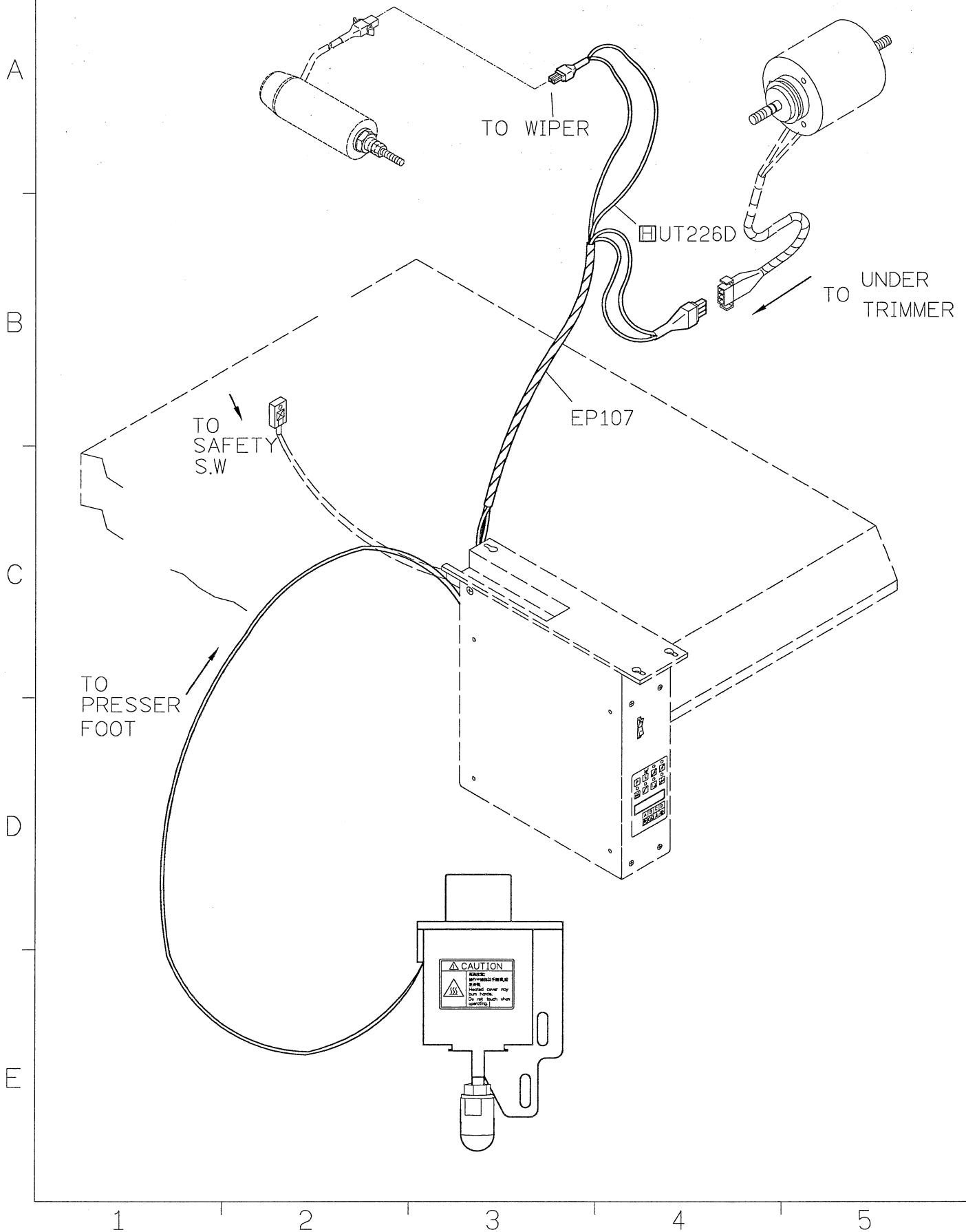

SIRUBA PARTS LIST	Series	Parts Group	Subclass / Remark	Page
	S007K/S007KD	UTX(UTY)-K	For S007K/S007KD 2 nd Generation	9/9
			☐ : Use for H brand motor (i - 60)	Date
				2016/8/23

